YourIT!

Your Logo Goes Here

Network Assessment

Full Detail Report

Prepared for: Prospect Or Customer

Prepared by: Your Company Name

12/1/2014

CONFIDENTIALITY NOTE: The information contained in this report document is for the exclusive use of the client specified above and may contain confidential, privileged and non-disclosable information. If the recipient of this report is not the client or addressee, such recipient is strictly prohibited from reading, photocopying, distributing or otherwise using this report or its contents in any way.

Scan Date: 12/1/2014

Table of Contents

1 - Discovery Tasks
2 - Assessment Summary
3 - Domain: Corp.MyCo.com
    3.1 - Domain Controllers
    3.2 FSMO Roles
    3.3 - Organizational Units
    3.4 - Group Policy Objects
    3.5 - Users
    3.6 - Service Accounts
    3.7 - Security Groups
    3.8 - Computers in Domain
    3.9 - Server Aging
    3.10 - Workstation Aging
    3.11 - Domain DNS
4 - Non A/D Devices
5 - Servers
    5.1 - MS SQL Servers
    5.2 - Web Servers
    5.3 - Time Servers
    5.4 - Exchange Servers
    5.5 - DHCP Servers
    5.6 - Hyper-V Servers
6 - Printers
7 - Network Shares
8 - Major Applications
9 - System Password Strength Assessment
10 - Patch Summary
11 - Endpoint Security and Backup
12 - Listening Ports

13 - Internet Access
14 - External Speed Test
15 - Internet Domain
16 - External Security Vulnerabilities
Appendix I: Detailed Computer Analysis

1 - Discovery Tasks

This table contains a listing of all tasks which were performed as part of this assessment. Items which do not contain a check were not performed.

	Task	Description
✓	Detect Domain Controllers	Identifies Domain Controllers and Online status
✓	FSMO Role Analysis	Enumerates FSMO roles at the site
✓	Enumerate Organization Units and Security Groups	Lists the Organizational units and Security Groups with members
✓	User Analysis	List of users in AD, status, and last login/use, which helps identify potential security risks
✓	Detect Local Mail Servers	Mail server(s) found on the network
✓	Detect Time Servers	Time server(s) found on the network
✓	Discover Network Shares	Comprehensive list of Network Shares by Server
✓	Detect Major Applications	Major apps / versions and count of installations
✓	Detailed Domain Controller Event Log Analysis	List of event log entries from the past 24 hours for the Directory Service, DNS Server and File Replication Service event logs
✓	Web Server Discovery and Identification	List of web servers and type
✓	Network Discovery for Non-A/D Devices	List of Non-Active Directory devices responding to network requests
✓	Internet Access and Speed Test	Test of internet access and performance
✓	SQL Server Analysis	List of SQL Servers and associated database(s)
✓	Internet Domain Analysis	“WHOIS” check for company domain(s)
✓	Password Strength Analysis	Uses MBSA to identify computers with weak passwords that may pose a security risk
✓	Missing Security Updates	Uses MBSA to identify computers missing security updates
✓	System by System Event Log Analysis	Last 5 System and App Event Log errors for servers
✓	External Security Vulnerabilities	List of Security Holes and Warnings from External Vulnerability Scan

2 - Assessment Summary

Domain	
Domain Controllers	4
Number of Organizational Units	13
Users	
# Enabled	51
Last Login within 30 days	24
Last Login older than 30 days	27
# Disabled	28
Last Login within 30 days	0
Last Login older than 30 days	28
Security Group	
Groups with Users	31
# Total Groups	60
Computers in Domain	
Total Computers	153
Last Login within 30 days	52
Last Login older than 30 days	101
Other	3
Hyper-V Server 2012	1
Windows 2000 Server	6
Windows 7 Enterprise	35
Windows 7 Professional	4
Windows 7 Ultimate	4
Windows 8 Consumer Preview	1
Windows 8 Enterprise	13
Windows 8.1 Enterprise	3
Windows 8.1 Pro	1
Windows Server 2003	14
Windows Server 2008 Enterprise	1
Windows Server 2008 R2 Datacenter	1
Windows Server 2008 R2 Enterprise	13
Windows Server 2008 R2 Standard	7
Windows Server 2008 Standard	1

Windows Server 2012 Datacenter	2
Windows Server 2012 R2 Datacenter	5
Windows Server 2012 R2 Standard	5
Windows Server 2012 Standard	7
Windows Vista Business	1
Windows Vista Ultimate	1
Windows XP Professional	24
Miscellaneous	
Non-A/D Systems	13
MX Records	1
MS SQL Servers	0
Web Servers	20
Printers	17
Exchange Servers	2
Network Shares	215
Installed Applications	718
Potential or Severe Security Risks	3
Potential Insecure Listening Ports	8
External Network Security (High Risk)	3
External Network Security (Medium Risk)	12

3 - Domain: CORP.MYCO.COM

This section and corresponding sub-sections contain a comprehensive view of the domain.

3.1 - Domain Controllers

This section contains a listing of all Domain Controllers and their corresponding status.

Domain Controller	Status
DC01	online
DC02	online
DC03	online
UTIL01	online

3.2 - FSMO Roles

This section contains a listing of all FSMO (Flexible Single Master Operation) roles, which are needed to operate a Windows domain.

Role	Domain Controller	Best Practice
Infrastructure Master	UTIL01.CORP.MyCo.COM	Domain Specific
Domain Naming Master	UTIL01.CORP.MyCo.COM	Forest Wide
PDC Emulator	UTIL01.CORP.MyCo.COM	Domain Specific
Relative ID (RID) Master	UTIL01.CORP.MyCo.COM	Domain Specific
Schema Master	UTIL01.CORP.MyCo.COM	Forest Wide

3.3 - Organizational Units

This section contains a hierarchical view of all organizational units from within Active Directory.

- **Corp.MyCo.com**
  - **AppV (2 Security Groups, 1 Users)**
  - **Contacts (1 Contacts)**
  - **Disabled (12 Users)**
  - **Disabled Accounts (6 Users)**
  - **Domain Controllers (4 Computers)**
  - **Firewall (3 Computers)**
  - **Microsoft Exchange Security Groups (6 Security Groups)**
  - **NIT_Users (47 Users)**
    - **Neted1 (1 Users)**
    - test hash
  - **Servers (28 Computers)**
  - **Service Accounts (2 Users)**
  - **Workstations (87 Computers)**

3.4 - Group Policy Objects

This section contains a hierarchical view of all group policy objects from within Active Directory. Policies highlighted in green represent enabled policies.

- **Corp.MyCo.com**
  - **AppV**
  - **Builtin**
  - Common Disk Access
  - **Computers**
  - **Contacts**
  - **Disabled**
  - **Disabled Accounts**
  - **Domain Controllers (3-GPO, 3-Enabled)**
    - **Default Domain Controllers Policy**
    - **Default Domain Policy**
    - **ND Options**
  - Domain Printers
  - **Firewall (1-GPO, 1-Enabled)**
    - **ND Options**
  - **ForeignSecurityPrincipals**
  - **Managed Service Accounts**
  - **Microsoft Exchange Security Groups**
  - **NIT_Users**
    - **Neted1**
    - **test hash**
  - **Printers**
  - **Servers**
  - **Service Accounts**
  - **System**
    - **PSPs**
  - **Users**

- **Workstations (2-GPO, 2-Enabled)**
  - **REmote Registry**
  - **Workstation**

3.5 - Users

This section contains a list of accounts from Active Directory with information on each account. Disabled accounts are highlighted gray. Users that have not logged in in the past 30 days are marked as Inactive Users and highlighted in red.

Active Users

User Name	Display Name	Enabled	Password Last Set	Password Expires	Last Login
Administrator	Administrator	enabled	3/25/2009 1:34:48 PM	<never>	4/1/2014 8:01:58 PM
BKRICKEY	Beth krickey	enabled	4/17/2013 7:28:18 PM	<never>	4/1/2014 8:17:28 PM
eHAMMOND	Elvin HAMMOND	enabled	3/10/2014 10:05:50 AM	4/22/2014 8:53:21 AM	4/1/2014 10:27:08 AM
fthomas	Fred thomas	enabled	11/9/2010 9:42:11 AM	<never>	4/1/2014 8:40:01 PM
gHAMMOND	Greg HAMMOND	enabled	3/11/2014 10:43:46 AM	4/23/2014 9:31:17 AM	3/29/2014 6:30:20 AM
JDAVIS	James DAVIS	enabled	12/26/2013 8:34:23 AM	<never>	4/1/2014 9:06:15 PM
kjacobs	Kevin jacobs	enabled	11/6/2013 12:52:27 PM	<never>	3/26/2014 8:54:52 AM
kmayhem	Kevin mayhem	enabled	8/15/2012 1:19:02 PM	<never>	4/1/2014 11:02:56 AM
mDAVIS	michal DAVIS	enabled	3/21/2014 10:52:09 AM	<never>	3/21/2014 10:53:13 AM
mELKINS	Michael ELKINS	enabled	2/6/2014 10:57:54 AM	<never>	4/1/2014 7:55:03 PM
mmayhemON	Michael mayhemON	enabled	2/27/2014 4:03:21 PM	<never>	4/1/2014 3:04:36 PM
mparish	marcusus parish	enabled	9/28/2010 9:21:58 AM	<never>	4/1/2014 3:42:43 PM
mSUMMER	Mark SUMMER	enabled	4/1/2010 10:58:21 AM	<never>	4/1/2014 5:25:30 PM
nrsdev	WESTridge Development	enabled	6/14/2009 2:25:09 PM	**7/27/2009 1:12:40 PM**	3/27/2014 3:35:00 PM
Pkrickey	Paul krickey	enabled	1/19/2011 9:46:11 AM	<never>	4/1/2014 9:05:06 PM
psimpton	Pablo SIMPSON	enabled	9/9/2010 2:21:28 PM	<never>	4/1/2014 8:31:20 PM
rjohnson	Ray Johnson	enabled	1/27/2014 8:21:42 AM	<never>	3/30/2014 1:31:45 AM
rphillis	Rita phillis	enabled	10/14/2013 7:20:52 AM	<never>	3/31/2014 8:31:24 PM
SharePointSQL	SharePoint SQL	enabled	2/11/2014 5:38:56 PM	<never>	4/1/2014 12:45:00 PM
plowes	Steve Lowes	enabled	1/22/2014 8:15:05 AM	<never>	3/28/2014 7:38:20 AM
sRammond	Sam Rammond.	enabled	2/21/2014 3:40:05 PM	<never>	3/31/2014 8:03:18 AM
tholmes	Tameka Holmes	enabled	10/3/2013 8:34:48 AM	<never>	4/1/2014 8:59:09 AM
thughes	Tony hughes	enabled	3/1/2011 11:37:17 AM	<never>	3/31/2014 12:28:12 AM
wparson	wendell	enabled	9/25/2011 9:50:06 PM	<never>	4/1/2014 9:45:48 PM

Inactive Users

User Name	Display Name	Enabled	Password Last Set	Password Expires	Last Login
ASPNET	ASPNET	enabled	3/25/2009 12:37:27 PM	<never>	**<never>**
bgelding	Beth gelding	enabled	2/18/2014 10:38:37 AM	<never>	**<never>**
bhanks	Bruce hanks	disabled	7/2/2009 4:24:30 PM	<never>	2/23/2011 5:37:39 PM
bminor	Brad Minor	enabled	11/6/2012 8:30:23 AM	**12/19/2012 7:17:54 AM**	**11/19/2012 12:34:25 PM**
bpratt	Bryant pratt	disabled	7/7/2010 12:18:38 PM	8/19/2010 11:06:09 AM	8/3/2010 3:09:10 PM
bvinings	Bob vinings	enabled	2/18/2014 10:37:20 AM	<never>	**2/28/2014 5:03:14 PM**
byellin	Ben yellin	disabled	9/5/2012 1:37:33 PM	<never>	9/5/2012 1:27:53 PM
cepps	Chris epps	disabled	4/20/2009 3:25:37 PM	6/2/2009 2:13:08 PM	5/11/2009 6:02:16 PM
cwoods	Carrie Woods	disabled	10/8/2013 9:10:40 AM	<never>	12/18/2013 9:26:40 AM
dbard	dennis bard	disabled	7/24/2012 11:18:27 PM	<never>	1/25/2013 2:09:14 PM
DEV$	DEV$	enabled	3/13/2014 5:11:07 AM	**4/25/2014 3:58:38 AM**	**<never>**
dHAROLD	Dennis HAROLD	disabled	11/8/2013 2:42:39 PM	<never>	11/11/2013 12:45:51 PM
dwilliams	Deonne williams	disabled	8/10/2012 1:07:25 PM	9/22/2012 11:54:56 AM	3/12/2012 7:09:30 AM
echristy	Ethan christy	disabled	12/11/2012 2:32:54 PM	<never>	2/24/2014 4:44:03 PM
Guest	Guest	disabled	<never>	<never>	<never>
HJoel	Hank\ Joel	enabled	4/18/2013 10:55:57 PM	<never>	**9/20/2013 4:55:58 AM**
hr	internal IT HR	enabled	6/15/2009 10:47:41 AM	**7/28/2009 9:35:12 AM**	**<never>**
info	internal IT PR	enabled	6/15/2009 10:30:41 AM	**7/28/2009 9:18:12 AM**	**<never>**
IUSR_DC02	IUSR_DC02	enabled	4/30/2009 4:16:36 PM	<never>	**10/12/2009 10:53:59 AM**
IUSR_STEINBRENNER	IUSR_STEINBRENNER	enabled	3/25/2009 12:34:10 PM	<never>	**4/11/2012 11:58:18 AM**
IWAM_DC02	IWAM_DC02	enabled	4/30/2009 4:16:35 PM	<never>	**4/30/2009 4:16:41 PM**
IWAM_STEINBRENNER	IWAM_STEINBRENNER	enabled	3/25/2009 12:34:10 PM	<never>	**<never>**
jcosten	Joe Costen	enabled	12/23/2013 8:57:58 AM	**2/4/2014 7:45:29 AM**	**1/22/2014 2:31:34 AM**
jlittle	Jamie little	disabled	4/15/2013 10:34:52 AM	5/28/2013 9:22:23 AM	4/15/2013 10:31:09 AM
jpane	Jim pane	disabled	6/22/2010 2:16:14 PM	<never>	11/7/2010 7:35:38 AM
JPoole	Jeremiah Poole	disabled	2/21/2011 7:45:59 AM	<never>	2/6/2011 10:47:24 AM
jterencel	Joe terencel	disabled	5/11/2009 8:34:31 AM	<never>	1/8/2011 10:57:44 PM
kglass	K glass	enabled	7/10/2013 2:48:57 PM	<never>	**<never>**

User Name	Display Name	Enabled	Password Last Set	Password Expires	Last Login
kjames	Kevin james	disabled	2/22/2012 1:18:26 PM	<never>	3/22/2012 2:29:07 AM
kmayhem1	k mayhem1	enabled	2/11/2014 2:09:05 PM	<never>	**<never>**
lhall	Lance Hall	disabled	11/5/2012 8:21:29 AM	12/18/2012 7:09:00 AM	11/5/2012 8:23:25 AM
marcusustest	Test User	enabled	12/11/2012 9:38:51 AM	<never>	**12/11/2012 9:39:17 AM**
mbaker	Marvin baker	disabled	4/24/2012 9:32:45 AM	6/6/2012 8:20:16 AM	5/4/2012 10:17:30 AM
mgarrison	Marie garrison	disabled	1/21/2010 7:47:51 AM	<never>	6/8/2010 7:21:41 AM
mshoals	Marshall shoals	disabled	6/15/2011 9:22:14 AM	<never>	2/14/2012 9:50:19 AM
mWEST	Madeleine WEST	enabled	1/8/2014 8:44:48 AM	**2/20/2014 7:32:19 AM**	**1/15/2014 3:18:12 AM**
NetScanner	Net Scanner - MyCo	enabled	7/25/2012 12:23:07 PM	<never>	**7/20/2012 5:35:23 PM**
netvendor	netvendor	enabled	10/13/2011 1:29:15 PM	<never>	**<never>**
partners	internal IT Managed Services Partners	enabled	6/15/2009 10:56:18 AM	**7/28/2009 9:43:49 AM**	**<never>**
PGK Test1	PGK Test1	enabled	4/29/2012 7:55:43 PM	<never>	**12/16/2012 11:50:51 PM**
prsales	internal IT Sales	enabled	6/15/2009 10:43:10 AM	**7/28/2009 9:30:41 AM**	**<never>**
QBDataServiceUser19	Quickbooks Service Account	enabled	4/16/2009 4:05:28 PM	<never>	**12/24/2009 12:01:30 PM**
RLindy	Robert Lindy	disabled	4/27/2009 2:18:34 PM	<never>	10/11/2010 11:25:37 AM
rtaylor	Rob Taylor	enabled	12/23/2013 10:09:30 AM	<never>	**1/30/2014 10:29:23 AM**
sboardroom	Steve boardroom	disabled	8/10/2012 1:07:56 PM	<never>	7/16/2013 7:35:32 AM
smurray	Sarah murray	enabled	5/30/2013 3:31:56 PM	<never>	**12/23/2013 1:34:41 PM**
support	internal IT Support Team	enabled	6/14/2009 8:03:31 PM	<never>	**11/5/2011 7:22:27 PM**
SUPPORT$	SUPPORT$	enabled	1/26/2014 5:35:19 PM	**3/10/2014 4:22:50 PM**	**<never>**
SUPPORT_388945a0	SUPPORT_388945a0	disabled	9/9/2008 9:49:53 AM	<never>	<never>
Test	Test Account	disabled	11/9/2009 10:21:35 AM	12/22/2009 9:09:06 AM	11/9/2009 10:12:34 AM
testuser	Test User	disabled	5/28/2010 7:51:19 AM	<never>	<never>
TestV	TestV	disabled	8/10/2011 1:26:13 PM	<never>	<never>
tlemon	Trey lemon	disabled	10/14/2009 4:59:02 PM	11/26/2009 3:46:33 PM	10/4/2009 4:27:09 PM
TWilliams	Terry Williams	disabled	7/19/2013 7:55:00 PM	<never>	7/18/2013 4:27:34 PM
wmathers	Wilson mathers	disabled	2/21/2011 7:46:42 AM	<never>	2/14/2011 4:28:47 PM

3.6 - Service Accounts

This section contains a list of Service Accounts from Active Directory with information on each account. Disabled accounts are highlighted gray.

Active Service Accounts

No Service Accounts were found.

Inactive Service Accounts

No Service Accounts were found.

3.7 - Security Groups

This section contains a listing of all security groups from Active Directory with detailed information on group membership by user account.

Group Name	Members
Account Operators *(Corp.MyCo.com/Builtin/Account Operators)* 0 Total: 0 Enabled, 0 Disabled	
Administrators *(Corp.MyCo.com/Builtin/Administrators)* 20 Total: 11 Enabled, 9 Disabled	**Enabled**: Administrator, Domain Admins, Enterprise Admins, Hank\ Joel, k mayhem1, Kevin mayhem, Mark SUMMER, Michael mayhemON, netvendor, Pablo SIMPSON, Sam Rammond. **Disabled**: Ben yellin, Bryant pratt, Chris epps, Dennis HAROLD, Deonne williams, Jim pane, Robert Lindy, Steve boardroom, Trey lemon
Allowed RODC Password Replication Group *(Corp.MyCo.com/Users/Allowed RODC Password Replication Group)* 0 Total: 0 Enabled, 0 Disabled	
AppV Administrators *(Corp.MyCo.com/AppV/AppV Administrators)* 3 Total: 2 Enabled, 1 Disabled	**Enabled**: James DAVIS, Joe Costen **Disabled**: TestV
Appv Users *(Corp.MyCo.com/AppV/Appv Users)* 3 Total: 2 Enabled, 1 Disabled	**Enabled**: James DAVIS, Joe Costen **Disabled**: TestV
Backup Operators *(Corp.MyCo.com/Builtin/Backup Operators)* 0 Total: 0 Enabled, 0 Disabled	
Cert Publishers *(Corp.MyCo.com/Users/Cert Publishers)* 2 Total: 2 Enabled, 0 Disabled	**Enabled**: MYCOROOTAUTH, STORAGE01

Group Name	Members
Certificate Service DCOM Access *(Corp.MyCo.com/Builtin/Certificate Service DCOM Access)* 0 Total: 0 Enabled, 0 Disabled	
Cryptographic Operators *(Corp.MyCo.com/Builtin/Cryptographic Operators)* 0 Total: 0 Enabled, 0 Disabled	
Denied RODC Password Replication Group *(Corp.MyCo.com/Users/Denied RODC Password Replication Group)* 8 Total: 8 Enabled, 0 Disabled	**Enabled**: Cert Publishers, Domain Admins, Domain Controllers, Enterprise Admins, Group Policy Creator Owners, krbtgt, Read-only Domain Controllers, Schema Admins
Developement *(Corp.MyCo.com/Users/Developement)* 0 Total: 0 Enabled, 0 Disabled	
DHCP Administrators *(Corp.MyCo.com/Users/DHCP Administrators)* 2 Total: 1 Enabled, 1 Disabled	**Enabled**: Hank\ Joel **Disabled**: Ben yellin
DHCP Users *(Corp.MyCo.com/Users/DHCP Users)* 0 Total: 0 Enabled, 0 Disabled	
Distributed COM Users *(Corp.MyCo.com/Builtin/Distributed COM Users)* 0 Total: 0 Enabled, 0 Disabled	
DnsAdmins *(Corp.MyCo.com/Users/DnsAdmins)* 1 Total: 1 Enabled, 0 Disabled	**Enabled**: Domain Admins
DnsUpdateProxy	

Group Name	Members
(Corp.MyCo.com/Users/DnsUpdateProxy) 0 Total: 0 Enabled, 0 Disabled	
Domain Admins *(Corp.MyCo.com/Users/Domain Admins)* 30 Total: 22 Enabled, 8 Disabled	**Enabled**: Elvin HAMMOND, Fred thomas, Greg HAMMOND, Hank\ Joel, James DAVIS, Joe Costen, K glass, k mayhem1, Kevin jacobs, Kevin mayhem, Madeleine WEST, marcusus parish, Mark SUMMER, Michael ELKINS, Michael mayhemON, Pablo SIMPSON, Paul krickey, Rita phillis, Rob Taylor, Sam Rammond., Tony hughes, wendell **Disabled**: Ben yellin, Bryant pratt, Chris epps, dennis bard, Ethan christy, Jim pane, Steve boardroom, Terry Williams
Domain Computers *(Corp.MyCo.com/Users/Domain Computers)* 0 Total: 0 Enabled, 0 Disabled	
Domain Controllers *(Corp.MyCo.com/Users/Domain Controllers)* 0 Total: 0 Enabled, 0 Disabled	
Domain Guests *(Corp.MyCo.com/Users/Domain Guests)* 0 Total: 0 Enabled, 0 Disabled	
Domain Users *(Corp.MyCo.com/Users/Domain Users)* 4 Total: 2 Enabled, 2 Disabled	**Enabled**: Administrator, netvendor **Disabled**: Dennis HAROLD, Robert Lindy
Enterprise Admins *(Corp.MyCo.com/Users/Enterprise Admins)* 4 Total: 3 Enabled, 1 Disabled	**Enabled**: Administrator, James DAVIS, Paul krickey **Disabled**: dennis bard
Enterprise Read-only Domain Controllers *(Corp.MyCo.com/Users/Enterprise Read-only Domain Controllers)* 0 Total: 0 Enabled, 0 Disabled	
Event Log Readers	

Group Name	Members
(Corp.MyCo.com/Builtin/Event Log Readers) 0 Total: 0 Enabled, 0 Disabled	
Exchange Install Domain Servers *(Corp.MyCo.com/Microsoft Exchange System Objects/Exchange Install Domain Servers)* 0 Total: 0 Enabled, 0 Disabled	
Exchange Organization Administrators *(Corp.MyCo.com/Microsoft Exchange Security Groups/Exchange Organization Administrators)* 4 Total: 4 Enabled, 0 Disabled	**Enabled**: Administrator, Domain Admins, Rita phillis, Tony hughes
Exchange Public Folder Administrators *(Corp.MyCo.com/Microsoft Exchange Security Groups/Exchange Public Folder Administrators)* 1 Total: 1 Enabled, 0 Disabled	**Enabled**: Exchange Organization Administrators
Exchange Recipient Administrators *(Corp.MyCo.com/Microsoft Exchange Security Groups/Exchange Recipient Administrators)* 1 Total: 1 Enabled, 0 Disabled	**Enabled**: Exchange Organization Administrators
Exchange Servers *(Corp.MyCo.com/Microsoft Exchange Security Groups/Exchange Servers)* 1 Total: 1 Enabled, 0 Disabled	**Enabled**: Exchange Install Domain Servers
Exchange View-Only Administrators *(Corp.MyCo.com/Microsoft Exchange Security Groups/Exchange View-Only Administrators)* 2 Total: 2 Enabled, 0 Disabled	**Enabled**: Exchange Public Folder Administrators, Exchange Recipient Administrators
ExchangeLegacyInterop *(Corp.MyCo.com/Microsoft Exchange Security*	

Group Name	Members
Groups/ExchangeLegacyInterop) 0 Total: 0 Enabled, 0 Disabled	
Executive *(Corp.MyCo.com/Users/Executive)* 5 Total: 5 Enabled, 0 Disabled	**Enabled**: Fred thomas, k mayhem1, Kevin mayhem, Michael mayhemON, wendell
Group Policy Creator Owners *(Corp.MyCo.com/Users/Group Policy Creator Owners)* 3 Total: 1 Enabled, 2 Disabled	**Enabled**: Administrator **Disabled**: Robert Lindy, Steve boardroom
Guests *(Corp.MyCo.com/Builtin/Guests)* 4 Total: 3 Enabled, 1 Disabled	**Enabled**: Domain Guests, IUSR_DC02, IUSR_STEINBRENNER **Disabled**: Guest
HelpServicesGroup *(Corp.MyCo.com/Users/HelpServicesGroup)* 1 Total: 0 Enabled, 1 Disabled	**Disabled**: SUPPORT_388945a0
Hyper-V Servers *(Corp.MyCo.com/Users/Hyper-V Servers)* 2 Total: 2 Enabled, 0 Disabled	**Enabled**: HP02, STORAGE01
IIS_IUSRS *(Corp.MyCo.com/Builtin/IIS_IUSRS)* 1 Total: 1 Enabled, 0 Disabled	**Enabled**: S-1-5-17
IIS_WPG *(Corp.MyCo.com/Users/IIS_WPG)* 5 Total: 5 Enabled, 0 Disabled	**Enabled**: IWAM_DC02, IWAM_STEINBRENNER, S-1-5-18, S-1-5-20, S-1-5-6
Incoming Forest Trust Builders *(Corp.MyCo.com/Builtin/Incoming Forest Trust Builders)* 0 Total: 0 Enabled, 0 Disabled	

Group Name	Members
internal Log Users *(Corp.MyCo.com/Builtin/internal Log Users)* 0 Total: 0 Enabled, 0 Disabled	
internal Monitor Users *(Corp.MyCo.com/Builtin/internal Monitor Users)* 0 Total: 0 Enabled, 0 Disabled	
Network Configuration Operators *(Corp.MyCo.com/Builtin/Network Configuration Operators)* 0 Total: 0 Enabled, 0 Disabled	
Operations *(Corp.MyCo.com/Users/Operations)* 0 Total: 0 Enabled, 0 Disabled	
NIT Support Team *(Corp.MyCo.com/Users/NIT Support Team)* 8 Total: 7 Enabled, 1 Disabled	**Enabled**: Hank\ Joel, James DAVIS, Joe Costen, Madeleine WEST, Pablo SIMPSON, Paul krickey, Sam Rammond. **Disabled**: Ethan christy
Pre-Windows 2000 Compatible Access *(Corp.MyCo.com/Builtin/Pre-Windows 2000 Compatible Access)* 3 Total: 3 Enabled, 0 Disabled	**Enabled**: MYCOROOTAUTH, S-1-5-11, STORAGE01
Print Operators *(Corp.MyCo.com/Builtin/Print Operators)* 0 Total: 0 Enabled, 0 Disabled	
RAS and IAS Servers *(Corp.MyCo.com/Users/RAS and IAS Servers)* 1 Total: 1 Enabled, 0 Disabled	**Enabled**: UTIL01

Group Name	Members
Read-only Domain Controllers *(Corp.MyCo.com/Users/Read-only Domain Controllers)* 0 Total: 0 Enabled, 0 Disabled	
Remote Desktop Users *(Corp.MyCo.com/Builtin/Remote Desktop Users)* 8 Total: 5 Enabled, 3 Disabled	**Enabled**: Dwilliams2, James DAVIS, Rob Taylor, S-1-5-11, Steve Lowes **Disabled**: Bryant pratt, Ethan christy, Jim pane
Replicator *(Corp.MyCo.com/Builtin/Replicator)* 0 Total: 0 Enabled, 0 Disabled	
Schema Admins *(Corp.MyCo.com/Users/Schema Admins)* 5 Total: 2 Enabled, 3 Disabled	**Enabled**: Administrator, Paul krickey **Disabled**: dennis bard, Robert Lindy, Steve boardroom
Server Operators *(Corp.MyCo.com/Builtin/Server Operators)* 0 Total: 0 Enabled, 0 Disabled	
Session Broker Computers *(Corp.MyCo.com/Users/Session Broker Computers)* 1 Total: 1 Enabled, 0 Disabled	**Enabled**: UTIL01
TelnetClients *(Corp.MyCo.com/Users/TelnetClients)* 0 Total: 0 Enabled, 0 Disabled	
Terminal Server License Servers *(Corp.MyCo.com/Builtin/Terminal Server License Servers)* 0 Total: 0 Enabled, 0 Disabled	
TS Web Access Administrators *(Corp.MyCo.com/Users/TS Web Access Administrators)*	

Group Name	Members
0 Total: 0 Enabled, 0 Disabled	
TS Web Access Computers *(Corp.MyCo.com/Users/TS Web Access Computers)* 1 Total: 1 Enabled, 0 Disabled	**Enabled**: UTIL01
Users *(Corp.MyCo.com/Builtin/Users)* 4 Total: 4 Enabled, 0 Disabled	**Enabled**: ASPNET, Domain Users, S-1-5-11, S-1-5-4
Windows Authorization Access Group *(Corp.MyCo.com/Builtin/Windows Authorization Access Group)* 2 Total: 2 Enabled, 0 Disabled	**Enabled**: Exchange Servers, S-1-5-9
WINS Users *(Corp.MyCo.com/Users/WINS Users)* 0 Total: 0 Enabled, 0 Disabled	

3.8 - Computers in Domain

This section contains a listing of all computers from Active Directory. Computers which have not logged in for over 30 days are marked as Inactive Computers and highlighted in red.

Active Computers

Computer Name	IP Address(es)	DNS Entry	Operating System	Last Login
BKRICKEY-WIN7	10.0.7.74	bkrickey-win7.corp.myco.com	Windows 7 Enterprise	4/1/2014 7:35:21 PM
DC01	fe80::c479:f74:16d0:1a95%16,172.20.1.3,10.0.1.3	dc01.corp.myco.com, corp.myco.com	Windows Server 2012 Standard	4/1/2014 8:37:40 PM
DC02	172.20.0.4,10.0.1.4	dc02.corp.myco.com, corp.myco.com	Windows Server 2012 R2 Datacenter	3/25/2014 5:23:08 PM
DC03	172.20.0.23	dc03.corp.myco.com, corp.myco.com	Windows Server 2012 R2 Datacenter	3/31/2014 2:20:05 AM
DEV_2012-CORE	10.0.7.53	dev_2012-core.corp.myco.com, exchange2013.corp.myco.com, jamie-pc.corp.myco.com	Hyper-V Server 2012	4/1/2014 12:31:24 AM
DEVTFS	10.0.7.69	devtfs.corp.myco.com	Windows Server 2012 Standard	3/31/2014 9:36:15 AM
DEVWIKI	10.0.7.62	devwiki.corp.myco.com	Windows Server 2003	4/1/2014 6:33:01 AM
DHAROLD-PC	10.0.7.1	dharold-pc.corp.myco.com	Windows 7 Enterprise	3/26/2014 9:07:14 AM
EHAMMOND-WIN7			Windows 7 Enterprise	4/1/2014 2:40:31 PM
EPTOWER			Windows 8 Enterprise	3/10/2014 10:00:42 AM
FILE2012-1	10.0.1.41	file2012-1.corp.myco.com, store2012-1.corp.myco.com	Windows Server 2012 R2 Standard	4/1/2014 6:27:20 AM
FT-LENOVO	10.0.7.21	ft-lenovo.corp.myco.com	Windows 8 Enterprise	4/1/2014 5:38:18 PM
GHAMMOND-LT	10.0.7.15	ghammond-	Windows 8 Enterprise	3/29/2014 6:30:18 AM

Computer Name	IP Address(es)	DNS Entry	Operating System	Last Login
		lt.corp.myco.com		
HV01	10.0.1.111	hv01.corp.myco.com	Windows Server 2012 R2 Standard	4/1/2014 10:12:40 AM
HV02	10.0.7.27	hv02.corp.myco.com, corp.myco.com	Windows Server 2012 R2 Standard	4/1/2014 9:42:53 PM
HV03	10.0.1.139,10.0.1.131, 10.0.1.135,10.0.1.132	hv03.corp.myco.com	Windows Server 2012 Standard	4/1/2014 9:42:45 PM
HV04	10.0.1.141,10.0.1.149, 10.0.1.142,10.0.1.145	hv04.corp.myco.com	Windows Server 2012 Standard	4/1/2014 9:43:09 PM
HV05	10.0.7.61	hv05.corp.myco.com, mycodemo.corp.myco.com	Windows Server 2012 R2 Standard	4/1/2014 8:17:37 PM
ISA1	10.0.1.6	isa1.corp.myco.com	Windows Server 2003	3/23/2014 5:56:23 AM
JAGA	10.0.7.67	jaga.corp.myco.com, mycodemo.corp.myco.com	Windows Server 2003	4/1/2014 9:36:53 PM
JIM-WIN7	10.0.7.63	jim-win7.corp.myco.com	Windows 7 Enterprise	4/1/2014 12:15:27 PM
JIM-WIN8	10.0.7.44	jim-win8.corp.myco.com	Windows 8.1 Enterprise	4/1/2014 7:12:43 PM
JOES-PC	10.0.7.90	joes-pc.corp.myco.com	Windows 8 Enterprise	3/31/2014 7:37:07 PM
MARKETING-1	10.0.7.29	marketing-1.corp.myco.com	Windows 7 Enterprise	4/1/2014 5:25:18 PM
MELKINS-HP	10.0.7.26	melkins-hp.corp.myco.com	Windows 8 Enterprise	3/31/2014 10:14:08 PM
MmayhemON1	10.0.7.31	mmayhemon1.corp.myco.com	Windows Vista Business	4/1/2014 5:51:41 PM
MmayhemON-HP	10.0.7.93	mmayhemon-hp.corp.myco.com	Windows 8.1 Enterprise	4/1/2014 9:21:44 PM
MSUMMER-LT	10.0.7.34	msummer-lt.corp.myco.com	Windows 7 Enterprise	4/1/2014 4:53:54 PM
MWEST-WIN864	10.0.7.11	mwest-win864.corp.myco.com	Windows 8 Enterprise	4/1/2014 4:56:35 PM
MYCO30DEV	10.0.7.65	myco30dev.corp.myco.com	Windows 2000 Server	3/31/2014 6:42:59 PM
MYCO-ATL-CORE	10.0.1.17	myco-atl-core.corp.myco.com	Windows Server 2003	4/1/2014 1:07:54 PM

Computer Name	IP Address(es)	DNS Entry	Operating System	Last Login
MYCOPATCH	10.0.7.55	mycopatch.corp.myco.com	Windows 2000 Server	4/1/2014 9:02:23 PM
MYCOROOTAUTH	10.0.1.44	mycorootauth.corp.myco.com	Windows Server 2012 R2 Datacenter	3/26/2014 11:49:32 AM
OPS001	10.0.7.10	ops001.corp.myco.com, davis-xp.corp.myco.com, qb02.corp.myco.com	Windows 8 Enterprise	4/1/2014 7:05:00 PM
PABUILD	10.0.7.60	pabuild.corp.myco.com, pkwin7ent.corp.myco.com	Windows Server 2003	4/1/2014 9:29:01 PM
PKWin8	10.0.7.54	pkwin8.corp.myco.com	Windows 8.1 Pro	4/1/2014 12:29:13 PM
PSIMPTON1	10.0.7.32	psimpton1.corp.myco.com	Windows 7 Enterprise	4/1/2014 9:24:29 PM
PSIMPTON-WIN764	10.0.7.18	psimpton-win764.corp.myco.com	Windows 8.1 Enterprise	4/1/2014 4:26:08 PM
PSIMPTON-WIN7TEST	10.0.7.82	psimpton-win7test.corp.myco.com	Windows 7 Professional	4/1/2014 10:08:47 AM
RANCOR	10.0.7.57	rancor.corp.myco.com	Windows 8 Enterprise	3/30/2014 6:31:59 PM
REMOTE	10.0.7.68	remote.corp.myco.com, vm-win7.corp.myco.com	Windows 2000 Server	3/29/2014 6:18:06 AM
REX	10.0.7.47	rex.corp.myco.com	Windows 7 Enterprise	4/1/2014 8:04:24 PM
SE-DAVIS	10.0.7.20	se-davis.corp.myco.com	Windows 7 Professional	4/1/2014 3:01:21 PM
SHAREPOINT-01	10.0.1.71	sharepoint-01.corp.myco.com	Windows Server 2012 Datacenter	4/1/2014 9:35:56 PM
SLOWES-WIN8	10.0.6.0	slowes-win8.corp.myco.com	Windows 8 Enterprise	4/1/2014 9:32:05 PM
SQL2012-01	10.0.1.61	sql2012-01.corp.myco.com	Windows Server 2012 R2 Datacenter	4/1/2014 3:28:05 AM
STORAGE01	10.0.1.69	storage01.corp.myco.com	Windows Server 2008 R2 Enterprise	4/1/2014 6:11:42 PM
TANDEM	fe80::242f:6b98:cbb:fb22%28,10.0.7.28	tandem.corp.myco.com	Windows 7 Enterprise	4/1/2014 9:17:25 PM
THRASH2	10.0.1.33	thrash2.corp.myco.com	Windows 2000 Server	3/24/2014 3:52:32 PM
USER-PC23	10.0.7.96	user-pc23.corp.myco.com	Windows 7 Enterprise	4/1/2014 11:54:02 AM
UTIL01	172.20.0.5,10.0.1.5,10.	util01.corp.myco.com,	Windows Server 2008 R2	3/24/2014 3:35:42 PM

Computer Name	IP Address(es)	DNS Entry	Operating System	Last Login
	0.7.89	corp.myco.com	Datacenter	
UTIL12	10.0.1.15	util12.corp.myco.com	Windows Server 2012 R2 Standard	4/1/2014 9:39:09 PM

Inactive Computers

Computer Name	IP Address(es)	DNS Entry	Operating System	Last Login
1RB11D1			Windows 7 Enterprise	**3/29/2012 9:02:24 AM**
AGENT003-PC			Windows 7 Enterprise	**2/14/2012 11:58:15 PM**
APPV-MGMT-SRV			Windows Server 2008 R2 Enterprise	**8/10/2012 10:25:25 AM**
ATLDC01			Windows Server 2008 R2 Standard	**2/16/2011 11:02:53 AM**
Ben			Windows 7 Enterprise	**10/18/2012 10:42:42 PM**
Bhanks-LTV			Windows 7 Ultimate	**2/18/2011 10:38:06 AM**
CLOVEPOWER				**<never>**
CLUSTHV01			Windows Server 2012 Standard	**11/7/2012 11:44:50 PM**
CONFERENCE1			Windows XP Professional	**2/29/2012 1:39:25 PM**
CONFERENCEROOM			Windows 7 Enterprise	**3/5/2012 6:13:14 PM**
COSTEN-SG	10.0.7.24	costen-sg.corp.myco.com, corp.myco.com, paul-tplt.corp.myco.com	Windows 7 Enterprise	**6/8/2013 3:39:38 AM**
D620-5P9W0C1			Windows 7 Enterprise	**4/15/2011 3:58:36 PM**
D620-8BCJVD1			Windows 7 Enterprise	**7/13/2012 10:27:22 AM**
DAVIS			Windows XP Professional	**8/1/2011 9:23:57 AM**
DAVIS-XP	10.0.7.10	davis-xp.corp.myco.com, ops001.corp.myco.com, qb02.corp.myco.com	Windows XP Professional	**9/23/2013 11:36:56 AM**
DELL_OFFICE			Windows XP Professional	**8/7/2009 6:15:10 PM**
DELL120720	10.0.7.78	dell120720.corp.myco.com	Windows 7 Enterprise	**8/1/2013 8:21:39 AM**
DEMO5			Windows Server 2003	**7/31/2012 12:34:33 PM**
DEONNE			Windows XP Professional	**11/5/2012 10:11:19 PM**

Computer Name	IP Address(es)	DNS Entry	Operating System	Last Login
DIALTONE			Windows XP Professional	**7/3/2012 1:02:38 PM**
Dwilliams2			Windows XP Professional	**3/13/2011 4:36:51 AM**
ENGINEERS	10.0.1.50	engineers.corp.myco.com	Windows 2000 Server	**1/31/2014 10:24:34 AM**
ENTCERTS	10.0.1.43	entcerts.corp.myco.com	Windows Server 2012 R2 Datacenter	**2/12/2014 8:38:33 PM**
ERPI-MYCO-01			Windows 7 Ultimate	**7/19/2010 9:41:38 AM**
EXCHANGE2013	10.0.7.53	exchange2013.corp.myco.com, dev_2012-core.corp.myco.com, jamie-pc.corp.myco.com	Windows Server 2008 R2 Standard	**10/21/2013 1:06:45 PM**
FTDELLLAPTOP	10.0.1.109	ftdelllaptop.corp.myco.com	Windows 7 Enterprise	**12/6/2012 1:00:44 PM**
FTDESKTOPWORK			Windows XP Professional	**6/5/2012 3:09:59 PM**
HJoel-VM-WIN764	10.0.1.215	hjoel-vm-win764.corp.myco.com	Windows 7 Enterprise	**11/5/2012 1:56:58 AM**
HJoel-WIN764	10.0.7.66	hjoel-win764.corp.myco.com	Windows 7 Enterprise	**6/15/2013 1:27:01 PM**
HP01			Windows Server 2008 R2 Enterprise	**9/15/2012 10:23:33 AM**
HP02			Windows Server 2008 R2 Enterprise	**8/10/2012 10:21:26 AM**
HPV00	10.0.1.60	hpv00.corp.myco.com	Windows Server 2008 R2 Enterprise	**6/16/2013 3:22:20 AM**
HV2012-1	10.0.1.62	hv2012-1.corp.myco.com	Windows Server 2012 Standard	**1/31/2014 11:13:15 AM**
HYPERV			Windows Server 2008 R2 Enterprise	**2/24/2014 4:41:31 PM**
HYPERV01				**9/12/2012 10:31:53 AM**
HYPERV-02	10.0.1.90	hyperv-02.corp.myco.com, hyperv-03.corp.myco.com, migtest.corp.myco.com	Windows Server 2008 R2 Enterprise	**11/1/2012 2:47:11 PM**
HYPERV-03	10.0.1.90	hyperv-03.corp.myco.com,	Windows Server 2008 R2	**11/2/2012 9:54:40 AM**

Computer Name	IP Address(es)	DNS Entry	Operating System	Last Login
		hyperv-02.corp.myco.com, migtest.corp.myco.com	Enterprise	
JAMIE-PC	10.0.7.53	jamie-pc.corp.myco.com, dev_2012-core.corp.myco.com, exchange2013.corp.myco.com	Windows 7 Enterprise	**6/25/2013 4:51:37 PM**
Kmayhem1			Windows XP Professional	**5/30/2012 8:46:00 AM**
LEE			Windows 7 Enterprise	**7/24/2012 11:30:46 PM**
MEGATRON			Windows Server 2003	**1/3/2014 4:04:59 PM**
MIGTEST	10.0.1.90	migtest.corp.myco.com, hyperv-02.corp.myco.com, hyperv-03.corp.myco.com	Windows 7 Enterprise	**10/23/2012 2:51:48 AM**
MmayhemON			Windows XP Professional	**6/19/2009 4:12:43 PM**
MSHELLY1			Windows XP Professional	**8/10/2011 2:31:52 PM**
Mshoals			Windows XP Professional	**8/9/2011 1:29:04 PM**
MSUMMER			Windows XP Professional	**8/27/2009 2:39:17 PM**
MSUMMERLAPTOP			Windows XP Professional	**11/8/2013 3:57:43 PM**
myco	10.0.7.77	myco.corp.myco.com	Windows Server 2008 R2 Standard	**4/6/2013 7:28:47 PM**
MYCO-ATL-HPV01			Windows Server 2008 Enterprise	**5/25/2010 11:52:05 PM**
MYCO-ATL-RJLLTP			Windows XP Professional	**4/19/2010 12:09:39 PM**
MYCO-ATL-WS01			Windows XP Professional	**5/30/2011 6:26:39 PM**
MYCODEMO	10.0.7.67,10.0.7.61	mycodemo.corp.myco.com, jaga.corp.myco.com, hv05.corp.myco.com	Windows Server 2008 R2 Enterprise	**6/9/2013 3:06:26 AM**
MyCohq				**5/5/2011 7:17:26 AM**
MYCO-INSPIRON1	10.0.7.49	myco-inspiron1.corp.myco.com, win-hnq8g0o1rai.corp.myco.co	Windows 7 Enterprise	**10/24/2013 8:33:43 AM**

Computer Name	IP Address(es)	DNS Entry	Operating System	Last Login
		m, winxp64.corp.myco.com		
MYCONMS-BDF			Windows Server 2003	**5/20/2010 11:54:28 AM**
MYCO-SCB-LTP			Windows XP Professional	**8/9/2010 10:22:14 AM**
NAGATEWAY			Windows Server 2008 R2 Enterprise	**10/23/2012 11:40:28 AM**
NETSCAN01			Windows 7 Enterprise	**7/30/2012 11:20:38 PM**
PEACH			Windows XP Professional	**10/12/2012 9:23:43 AM**
PERFORMA-HLI4PQ			Windows XP Professional	**2/25/2010 5:42:04 PM**
PERSHING-NIT			Windows 7 Enterprise	**9/21/2012 12:43:56 PM**
NITMS-LT1			Windows 7 Enterprise	**12/21/2011 3:41:26 PM**
NITWS-PK			Windows 7 Enterprise	**5/9/2011 10:06:23 AM**
pkrickey1			Windows 7 Professional	**2/20/2011 2:52:20 AM**
PKWIN7ENT	10.0.7.60	pkwin7ent.corp.myco.com, pabuild.corp.myco.com	Windows 7 Enterprise	**6/13/2013 3:50:34 AM**
PS01	10.0.1.18	ps01.corp.myco.com	Windows Server 2008 R2 Enterprise	**6/7/2013 3:09:54 AM**
PSIMPTON-WIN7			Windows 7 Enterprise	**7/24/2012 2:50:15 AM**
QB02	10.0.7.10	qb02.corp.myco.com, davis-xp.corp.myco.com, ops001.corp.myco.com	Windows Server 2008 R2 Standard	**1/31/2014 12:18:03 PM**
QBSERVER	10.0.1.16	qbserver.corp.myco.com	Windows Server 2008 R2 Standard	**6/15/2013 7:41:45 PM**
ROBERT-PC			Windows 7 Professional	**10/12/2010 9:00:23 AM**
RS01	54.208.211.135	live.myco.com	Windows Server 2008 R2 Enterprise	**1/1/2014 1:38:43 AM**
RS02			Windows Server 2012 Standard	**6/25/2013 8:35:25 PM**
SALES01	10.0.3.11	sales01.corp.myco.com	Windows 8 Enterprise	**1/27/2014 3:29:25 PM**
SBLAPTOP			Windows XP Professional	**5/11/2009 10:09:45 AM**
SHAREPOINT1			Windows Server 2003	**2/13/2011 10:22:06 PM**
SHARLISE-WIN8	10.0.6.28	sharlise-	Windows 8 Enterprise	**2/3/2014 8:13:47 AM**

Computer Name	IP Address(es)	DNS Entry	Operating System	Last Login
		win8.corp.myco.com		
SHELDON			Windows 8 Enterprise	**12/17/2013 8:40:08 AM**
SHREDDER	10.0.1.11	shredder.corp.myco.com	Windows Server 2003	**8/1/2013 2:06:03 AM**
SPIELÖÄÜ	fe80::7d9e:1371:31b5:b8fb%12,10.0.7.34	spielöäü, msummer-lt.corp.myco.com	Windows 8 Enterprise	**<never>**
STARSCREAM			Windows Server 2003	**7/16/2009 3:01:05 PM**
STARTEAM			Windows 2000 Server	**5/11/2013 2:36:15 PM**
TESTSERVER1			Windows Server 2008 R2 Standard	**10/26/2010 11:27:43 AM**
TESTXP01			Windows XP Professional	**12/13/2010 10:32:40 AM**
USAL9K49RH1			Windows XP Professional	**9/20/2013 4:55:39 AM**
VM1-WIN2003			Windows Server 2003	**11/22/2009 6:30:18 AM**
VM2-2003			Windows Server 2003	**11/21/2009 9:33:36 PM**
VM-JDAVIS-WIN7	10.0.7.52	vm-jdavis-win7.corp.myco.com	Windows 7 Enterprise	**6/7/2013 3:10:48 AM**
VM-WIN2003			Windows Server 2003	**4/1/2013 12:25:48 PM**
VM-WIN7	10.0.7.68	vm-win7.corp.myco.com, remote.corp.myco.com	Windows 7 Enterprise	**3/29/2013 3:10:01 PM**
VM-WIN7-2			Windows 7 Enterprise	**10/4/2012 1:18:11 PM**
VM-WIN7-3			Windows 7 Enterprise	**4/1/2012 5:55:23 PM**
VM-WIN8BETA			Windows 8 Consumer Preview	**5/2/2012 8:33:38 AM**
W2012TEST			Windows Server 2012 Datacenter	**10/21/2012 9:31:08 PM**
WIN2008			Windows Server 2008 Standard	**7/5/2010 5:31:06 PM**
WIN2008R2			Windows Server 2008 R2 Enterprise	**8/10/2012 10:25:43 AM**
WIN7ULT			Windows 7 Ultimate	**6/1/2009 7:51:31 PM**
WINDESKTOP	10.0.7.59	windesktop.corp.myco.com, cmhx5d1.corp.myco.com	Windows Vista Ultimate	**1/31/2014 9:45:30 AM**

Computer Name	IP Address(es)	DNS Entry	Operating System	Last Login
WIN-HNQ8G0O1RAI	10.0.7.49	win-hnq8g0o1rai.corp.myco.com, myco-inspiron1.corp.myco.com, winxp64.corp.myco.com	Windows Server 2008 R2 Standard	**3/11/2013 2:34:32 PM**
WINXP32	10.0.3.24	winxp32.corp.myco.com	Windows XP Professional	**1/30/2014 3:20:46 PM**
WINXP64	10.0.7.49	winxp64.corp.myco.com, myco-inspiron1.corp.myco.com, win-hnq8g0o1rai.corp.myco.com	Windows XP Professional	**10/11/2013 3:15:15 PM**
wmathers1			Windows 7 Ultimate	**3/14/2011 3:22:29 PM**

3.9 - Server Aging

This section is in indicator of the age of the listed servers based on the date their operating system was installed. The actual age of the server may vary if the operating system was re-installed for any reason. Older systems are highlighted in red and much older systems are bolded.

Computer	Operating System	OS Install Date	Age (months)
JAGA	**Windows Server 2003**	**2/11/2006 4:15:52 PM**	**98**
DEVWIKI	**Windows Server 2003**	**2/14/2006 10:08:47 AM**	**98**
MYCO-ATL-CORE	Windows Server 2003	4/22/2009 5:20:25 PM	60
STORAGE01	Windows Server 2008 R2 Enterprise	1/28/2011 4:42:28 PM	39
UTIL01	Windows Server 2008 R2 Datacenter	2/10/2011 11:34:39 AM	38
DC01	Windows Server 2012 Standard	6/24/2013 12:28:10 AM	10
HV04	Windows Server 2012 Standard	8/6/2013 2:00:11 PM	8
HV03	Windows Server 2012 Standard	8/6/2013 2:01:04 PM	8
DEV_2012-CORE	Hyper-V Server 2012	11/4/2013 3:30:06 PM	5
DEVTFS	Windows Server 2012 Standard	11/21/2013 10:29:42 AM	5
HV01	Windows Server 2012 R2 Standard	12/5/2013 3:46:43 PM	4
HV02	Windows Server 2012 R2 Standard	12/5/2013 3:55:52 PM	4
HV05	Windows Server 2012 R2 Standard	12/5/2013 6:15:08 PM	4
DC02	Windows Server 2012 R2 Datacenter	1/24/2014 3:36:13 PM	3
DC03	Windows Server 2012 R2 Datacenter	1/30/2014 12:16:06 AM	3
SQL2012-01	Windows Server 2012 R2 Datacenter	2/9/2014 10:13:49 PM	2
SHAREPOINT-01	Windows Server 2012 Datacenter	2/11/2014 12:06:31 PM	2
MYCOROOTAUTH	Windows Server 2012 R2 Datacenter	2/12/2014 10:45:03 PM	2
UTIL12	Windows Server 2012 R2 Standard	3/4/2014 9:23:32 PM	1
FILE2012-1	Windows Server 2012 R2 Standard	3/28/2014 4:46:39 PM	1

3.10 - Workstation Aging

This section is in indicator of the age of the listed workstations based on the date their operating system was installed. The actual age of the workstation may vary if the operating system was re-installed for any reason. Older systems are highlighted in red and much older systems are bolded.

Computer	Operating System	OS Install Date	Age (months)
MmayhemON1	**Windows Vista Business**	**4/12/2009 7:14:15 PM**	**60**
PSIMPTON1	Windows 7 Enterprise	10/8/2010 1:39:45 PM	42
REX	Windows 7 Enterprise	2/2/2011 8:35:26 AM	38
SE-DAVIS	Windows 7 Professional	8/3/2011 2:42:28 PM	32
TANDEM	Windows 7 Enterprise	8/3/2011 3:06:22 PM	32
BKRICKEY-WIN7	Windows 7 Enterprise	6/6/2012 12:14:51 PM	22
MWEST-WIN864	Windows 8 Enterprise	11/28/2012 8:17:17 AM	17
MARKETING-1	Windows 7 Enterprise	1/29/2013 7:36:14 PM	15
SLOWES-WIN8	Windows 8 Enterprise	4/15/2013 5:44:27 PM	12
RANCOR	Windows 8 Enterprise	6/4/2013 12:52:58 PM	10
JOES-PC	Windows 8 Enterprise	7/8/2013 11:33:50 AM	9
JIM-WIN7	Windows 7 Enterprise	8/12/2013 8:57:44 AM	8
PSIMPTON-WIN7TEST	Windows 7 Professional	9/23/2013 6:11:36 AM	7
JIM-WIN8	Windows 8.1 Enterprise	11/21/2013 10:07:40 AM	5
PSIMPTON-WIN764	Windows 8.1 Enterprise	11/21/2013 1:32:55 PM	5
MELKINS-HP	Windows 8 Enterprise	2/4/2014 10:54:20 AM	2
DAVIS-XP	Windows XP Professional	2/18/2014 5:51:03 AM	2
OPS001	Windows 8 Enterprise	2/18/2014 5:51:03 AM	2
PKWin8	Windows 8.1 Pro	3/3/2014 1:09:54 PM	1

3.11 - Domain DNS

This section contains a listing of all IP addresses and hostnames from DNS, with conflicting entries highlighted in red.

IP Address	Hostname
10.0.1.3	Corp.MyCo.com
10.0.1.3	dc01.Corp.MyCo.com
10.0.1.4	Corp.MyCo.com
10.0.1.4	DC02.Corp.MyCo.com
10.0.1.5	Corp.MyCo.com
10.0.1.5	Util01.Corp.MyCo.com
10.0.1.6	ISA1.Corp.MyCo.com
10.0.1.11	shredder.Corp.MyCo.com
10.0.1.15	Util12.Corp.MyCo.com
10.0.1.16	QBServer.Corp.MyCo.com
10.0.1.17	MYCO-atl-core.Corp.MyCo.com
10.0.1.18	PS01.Corp.MyCo.com
10.0.1.33	thrash2.Corp.MyCo.com
10.0.1.41	File2012-1.Corp.MyCo.com
10.0.1.41	Store2012-1.Corp.MyCo.com
10.0.1.43	EntCerts.Corp.MyCo.com
10.0.1.44	MYCORootAuth.Corp.MyCo.com
10.0.1.50	engineers.Corp.MyCo.com
10.0.1.60	HPV00.Corp.MyCo.com
10.0.1.61	SQL2012-01.Corp.MyCo.com
10.0.1.62	HV2012-1.Corp.MyCo.com
10.0.1.69	Storage01.Corp.MyCo.com
10.0.1.71	SharePoint-01.Corp.MyCo.com
10.0.1.90	HYPERV-02.Corp.MyCo.com
10.0.1.90	HYPERV-03.Corp.MyCo.com
10.0.1.90	MigTest.Corp.MyCo.com
10.0.1.109	FTDellLaptop.Corp.MyCo.com
10.0.1.111	HV01.Corp.MyCo.com

IP Address	Hostname
10.0.1.131	HV03.Corp.MyCo.com
10.0.1.132	HV03.Corp.MyCo.com
10.0.1.135	HV03.Corp.MyCo.com
10.0.1.139	HV03.Corp.MyCo.com
10.0.1.141	HV04.Corp.MyCo.com
10.0.1.142	HV04.Corp.MyCo.com
10.0.1.145	HV04.Corp.MyCo.com
10.0.1.149	HV04.Corp.MyCo.com
10.0.1.162	PS-327FD2.Corp.MyCo.com
10.0.1.215	hJoel-vm-win764.Corp.MyCo.com
10.0.1.242	honker.Corp.MyCo.com
10.0.1.245	BRN001BA921EFB7.Corp.MyCo.com
10.0.3.11	SALES01.Corp.MyCo.com
10.0.3.24	WinXP32.Corp.MyCo.com
10.0.6.0	slowes-win8.Corp.MyCo.com
10.0.6.1	FAX-SPA112.Corp.MyCo.com
10.0.6.2	392.Corp.MyCo.com
10.0.6.3	313.Corp.MyCo.com
10.0.6.4	305.Corp.MyCo.com
10.0.6.5	306.Corp.MyCo.com
10.0.6.6	303.Corp.MyCo.com
10.0.6.7	381.Corp.MyCo.com
10.0.6.8	312.Corp.MyCo.com
10.0.6.9	395.Corp.MyCo.com
10.0.6.13	393.Corp.MyCo.com
10.0.6.14	311.Corp.MyCo.com
10.0.6.15	316.Corp.MyCo.com
10.0.6.17	317.Corp.MyCo.com
10.0.6.18	308.Corp.MyCo.com
10.0.6.28	Sharlise-win8.Corp.MyCo.com
10.0.6.78	9020.Corp.MyCo.com
10.0.6.84	394.Corp.MyCo.com

IP Address	Hostname
10.0.6.87	304.Corp.MyCo.com
10.0.7.0	Jims02.Corp.MyCo.com
10.0.7.1	dHAROLD-PC.Corp.MyCo.com
10.0.7.2	android-c056f4f807ed7b4c.Corp.MyCo.com
10.0.7.3	android-cd912e8add4ae1f6.Corp.MyCo.com
10.0.7.4	android-c7f4dc79b8f13f14.Corp.MyCo.com
10.0.7.6	SAMs-MBP-4.Corp.MyCo.com
10.0.7.7	Michaels-iPhone.Corp.MyCo.com
10.0.7.9	android_7ea5df20046ee233.Corp.MyCo.com
10.0.7.10	DAVIS-xp.Corp.MyCo.com
10.0.7.10	OPS001.Corp.MyCo.com
10.0.7.10	QB02.Corp.MyCo.com
10.0.7.11	mWEST-win864.Corp.MyCo.com
10.0.7.14	314.Corp.MyCo.com
10.0.7.15	gHAMMOND-LT.Corp.MyCo.com
10.0.7.16	Sharlowe.Corp.MyCo.com
10.0.7.17	Windows-Phone.Corp.MyCo.com
10.0.7.18	psimpton-win764.Corp.MyCo.com
10.0.7.19	slowes-win7.Corp.MyCo.com
10.0.7.20	SE-DAVIS.Corp.MyCo.com
10.0.7.21	FT-LENOVO.Corp.MyCo.com
10.0.7.24	Corp.MyCo.com
10.0.7.24	Costen-SG.Corp.MyCo.com
10.0.7.24	Paul-TPLT.Corp.MyCo.com
10.0.7.25	iPhone.Corp.MyCo.com
10.0.7.26	mELKINS-hp.Corp.MyCo.com
10.0.7.27	Corp.MyCo.com
10.0.7.27	HV02.Corp.MyCo.com
10.0.7.28	TANDEM.Corp.MyCo.com
10.0.7.29	Marketing-1.Corp.MyCo.com
10.0.7.30	zboxubuntu.Corp.MyCo.com
10.0.7.31	mmayhemON1.Corp.MyCo.com
10.0.7.32	psimpton1.Corp.MyCo.com

IP Address	Hostname
10.0.7.34	MSUMMER-LT.Corp.MyCo.com
10.0.7.36	Gregs-Tablet.Corp.MyCo.com
10.0.7.44	jim-win8.Corp.MyCo.com
10.0.7.45	NITMACMINI.Corp.MyCo.com
10.0.7.46	VistaUltimate.Corp.MyCo.com
10.0.7.47	rex.Corp.MyCo.com
10.0.7.48	android-9d778efbf30c431e.Corp.MyCo.com
10.0.7.49	MYCO-inspiron1.Corp.MyCo.com
10.0.7.49	WIN-HNQ8G0O1RAI.Corp.MyCo.com
10.0.7.49	winxp64.Corp.MyCo.com
10.0.7.51	android-8704ef52706a5adc.Corp.MyCo.com
10.0.7.52	Vm-jDAVIS-win7.Corp.MyCo.com
10.0.7.53	DEV_2012-CORE.Corp.MyCo.com
10.0.7.53	EXCHANGE2013.Corp.MyCo.com
10.0.7.53	Jamie-PC.Corp.MyCo.com
10.0.7.54	PKWin8.Corp.MyCo.com
10.0.7.55	MYCOpatch.Corp.MyCo.com
10.0.7.56	FTWork-PC.Corp.MyCo.com
10.0.7.57	RANCOR.Corp.MyCo.com
10.0.7.58	Corp.MyCo.com
10.0.7.58	SEPE02F6D63AE24.Corp.MyCo.com
10.0.7.59	CMHX5D1.Corp.MyCo.com
10.0.7.59	windesktop.Corp.MyCo.com
10.0.7.60	pabuild.Corp.MyCo.com
10.0.7.60	PKWin7Ent.Corp.MyCo.com
10.0.7.61	HV05.Corp.MyCo.com
10.0.7.61	MYCOdemo.Corp.MyCo.com
10.0.7.62	devwiki.Corp.MyCo.com
10.0.7.63	jim-win7.Corp.MyCo.com
10.0.7.65	MYCO30dev.Corp.MyCo.com
10.0.7.66	HJoel-WIN764.Corp.MyCo.com
10.0.7.67	jaga.Corp.MyCo.com
10.0.7.67	MYCOdemo.Corp.MyCo.com
10.0.7.68	remote.Corp.MyCo.com

IP Address	Hostname
10.0.7.68	VM-WIN7.Corp.MyCo.com
10.0.7.69	DEVTFS.Corp.MyCo.com
10.0.7.72	Istcorps-iPhone.Corp.MyCo.com
10.0.7.73	Istcorp-PC.Corp.MyCo.com
10.0.7.74	BKRICKEY-win7.Corp.MyCo.com
10.0.7.76	HP2100-OPS.Corp.MyCo.com
10.0.7.77	myco.Corp.MyCo.com
10.0.7.78	Dell120720.Corp.MyCo.com
10.0.7.82	PSIMPTON-WIN7TEST.Corp.MyCo.com
10.0.7.89	Util01.Corp.MyCo.com
10.0.7.90	Joes-pc.Corp.MyCo.com
10.0.7.91	Win81Ent.Corp.MyCo.com
10.0.7.93	mmayhemON-hp.Corp.MyCo.com
10.0.7.95	android-148fb01dd5773476.Corp.MyCo.com
10.0.7.96	User-PC23.Corp.MyCo.com
172.20.0.4	Corp.MyCo.com
172.20.0.4	DC02.Corp.MyCo.com
172.20.0.5	Corp.MyCo.com
172.20.0.5	Util01.Corp.MyCo.com
172.20.0.23	Corp.MyCo.com
172.20.0.23	DC03.Corp.MyCo.com
172.20.1.3	Corp.MyCo.com
172.20.1.3	dc01.Corp.MyCo.com

4 - Non A/D Devices

This section contains a listing of all devices which were not joined to a domain or workgroup.

IP Address	Computer Name	Listening Port(s)	Device Type
10.0.7.0	jims02.corp.MyCo.com	RDP (3389/TCP)	
10.0.7.14	314.corp.MyCo.com		
10.0.7.19	slowes-win7.corp.MyCo.com	RDP (3389/TCP)	Windows 7 Enterprise
10.0.7.30	zboxubuntu.corp.MyCo.com	SSH (22/TCP)	
10.0.7.45	NITmacmini.corp.MyCo.com	SSH (22/TCP), VNC (5900/TCP)	
10.0.7.56	ftwork-pc.corp.MyCo.com	HTTP (80/TCP), RDP (3389/TCP)	
10.0.7.58	sepe02f6d63ae24.corp.MyCo.com	HTTP (80/TCP)	
10.0.7.64		FTP (21/TCP), HTTP (80/TCP), HTTPS (443/TCP), RDP (3389/TCP)	Microsoft-IIS/6.0
10.0.7.70		HTTP (80/TCP), RDP (3389/TCP), VNC (5900/TCP)	
10.0.7.71		RDP (3389/TCP)	
10.0.7.76	hp2100-ops.corp.MyCo.com	FTP (21/TCP), Telnet (23/TCP), HTTP (80/TCP)	HP ETHERNET MULTI-ENVIRONMENT,ROM G.07.02,JETDIRECT,JD30,EEPROM G.08.49
10.0.7.85		RDP (3389/TCP)	
10.0.7.255			

5 - Servers

This section and corresponding sub-sections contain a comprehensive listing of servers by type, which are then categorized by domain or workgroup membership.

5.1 - MS SQL Servers

No MS SQL servers were discovered.

5.2 - Web Servers

CORP.MYCO.COM

IP Address	Web Server Name	Listening Port(s)	Server Type
10.0.7.20	SE-DAVIS	80/TCP	Apache/2.2.21 (Win32) PHP/5.3.8
10.0.7.27	HV02	80/TCP	
10.0.7.43	ISA1	80/TCP	
10.0.7.44	JIM-WIN8	80/TCP, 443/TCP	Apache/2.4.7 (Win32) OpenSSL/0.9.8y PHP/5.4.22
10.0.7.57	RANCOR	80/TCP	
10.0.7.60	PABUILD	80/TCP	
10.0.7.62	DEVWIKI	80/TCP	Apache/2.0.55 (Win32) PHP/5.1.2
10.0.7.63	JIM-WIN7	80/TCP	Microsoft-IIS/7.5
10.0.7.65	MYCO30DEV	80/TCP, 443/TCP, 8080/TCP	Microsoft-IIS/5.0
10.0.7.66	HJOEL-WIN764	80/TCP	Microsoft-IIS/6.0
10.0.7.67	JAGA	80/TCP, 8080/TCP	Microsoft-IIS/6.0
10.0.7.69	DEVTFS	80/TCP, 8080/TCP	
10.0.7.75	DEVWIKI	80/TCP	Apache/2.0.55 (Win32) PHP/5.1.2
10.0.7.77	MYCO	80/TCP	Microsoft-IIS/8.0
10.0.7.100	PABUILD	80/TCP	

No Domain

IP Address	Web Server Name	Listening Port(s)	Server Type
10.0.7.56	FTWORK-PC	80/TCP	
10.0.7.58	SEPE02F6D63AE24	80/TCP	
10.0.7.64		80/TCP, 443/TCP	Microsoft-IIS/6.0
10.0.7.70		80/TCP	
10.0.7.76	HP2100-OPS	80/TCP	HTTP/1.0

5.3 - Time Servers

CORP.MYCO.COM

Time Server Name	IP Address
DC01	172.20.1.3

5.4 - Exchange Servers

CORP.MYCO.COM

Exchange Server Name	Type
MYCO-ATL-EXCHTKT	Exchange 2007
MYCO-ATL-EXTEST	Exchange 2007

5.5 - DHCP Servers

CORP.MYCO.COM

IP Address(es)	Server Name	Errors (last 24 hours)
fe80::c479:f74:16d0:1a95%16, 172.20.1.3, 10.0.1.3	dc01.corp.MyCo.com	

IP Address(es)	Server Name	Errors (last 24 hours)
10.0.1.62	hv2012-1.corp.MyCo.com	
10.0.1.69	storage01.NIT.com	

5.6 - Hyper-V Servers

CORP.MYCO.COM

Host	Hyper-V Guest Information			
	Name	State	Operating System	Notes
HV03	Jims02	Running	Windows 7 Enterprise	
	Joes-pc	Running	Windows 8 Enterprise	
	psimpton-win7test	Running	Windows 7 Professional	
	SharePoint-01	Running	Windows Server 2012 Datacenter	
	SUPP-DC01	Running	Windows Server 2012 R2 Datacenter	Support DC01 - external to screen connect server.
	Util01	Running	Windows Server 2008 R2 Datacenter	
	mELKINS-shenkwin7	Off		
	QB02	Off		
HV04	Cheetara	Running	Microsoft Windows Server 2003	
	Claudis2	Running	Microsoft Windows Server 2003	
	DEV1DC1	Running	Windows Server 2008 R2 Enterprise	
	DEV2003-DC	Running	Microsoft Windows Server 2003	
	DEV2003-EXCH	Running	Microsoft Windows Server 2003	
	DEV-2012-CORE	Running	Hyper-V Server 2012	
	DevPX	Running		
	DevWiki	Running	Microsoft Windows Server 2003	
	DevXP	Running	Microsoft Windows XP	
	ISA1	Running	Microsoft Windows Server 2003 R2	
	JAGA	Running	Microsoft Windows Server 2003	
	jim-win7	Running	Windows 7 Enterprise	
	Krang	Running	Microsoft Windows Server 2003	
	mp33	Running	Windows Server 2008 R2 Standard	
	MYCO-ATL-Core	Running	Microsoft Windows Server 2003 R2	
	MYCOPatch	Running		

Host	Hyper-V Guest Information			
	Name	State	Operating System	Notes
	Old Quix	Running		
	Omega	Running	Microsoft Windows Server 2003	
	PABuild	Running	Microsoft Windows Server 2003	
	Remote	Running		
	Soundwave	Running	Microsoft Windows Server 2003	
	DevTFS (Moved to HV01)	Off		
	Exch-2003	Off		
	Fedora-1	Off		

6 - Printers

This section contains a listing of all printers categorized by a combination of domain or workgroup membership and method of access. Alerts for SNMP-enabled printers are also displayed in red.

CORP.MYCO.COM (from WMI)

IP Address	Printer Name	Accessed From	Location	Comment
10.0.7.74	Brother MFC-9320CW Printer	BKRICKEY-WIN7		
10.0.7.29	Brother MFC-9320CW	MARKETING-1		
10.0.7.29	Brother-MFC9320 CW	MARKETING-1		
10.0.7.29	HP Officejet Pro 8600 Plus	MARKETING-1		
10.0.7.29	HP Officejet Pro K8600 Series	MARKETING-1		
10.0.7.29	HP Officejet Pro K8600 Series (Copy 1)	MARKETING-1		
10.0.7.31	hp LaserJet 1320 PCL 5	MmayhemON1		
10.0.7.57	Brother MFC-9320CW Printer	RANCOR		
10.0.7.20	HP OfficeJet K60	SE-DAVIS		
10.0.6.0	Brother MFC-9320CW Printer	SLOWES-WIN8		
10.0.6.0	HP Officejet Pro 8600	SLOWES-WIN8		

No Domain (from WMI)

IP Address	Printer Name	Accessed From	Location	Comment
10.0.7.19	Brother MFC-9320CW Printer	slowes-win7.corp.MyCo.com		
10.0.7.19	HP Officejet Pro 8600	slowes-win7.corp.MyCo.com		
10.0.7.19	HP Officejet Pro 8600 (Network)	slowes-win7.corp.MyCo.com		

Networked (from SNMP)

IP Address	Printer Name	Hostname	Description	Alerts
10.0.7.76	HP LaserJet 2100 Series	hp2100-ops.corp.MyCo.com	HP ETHERNET MULTI-ENVIRONMENT,ROM G.07.02,JETDIRECT,JD30,EEPROM G.08.49	

CORP.MYCO.COM (from Shares)

Shared Printer	User/Group	Share Permissions		
		Full Control	Change	Read
\\SE-DAVIS\K60_on_jim (HP OfficeJet K60,LocalsplOnly)	NIT\JDAVIS	✓	✓	✓
	Everyone	✓	✓	✓
	BUILTIN\Administrators	✓	✓	✓
\\SLOWES-WIN8\Brother MFC-9320CW Printer (Brother MFC-9320CW Printer,LocalsplOnly)	NIT\gHAMMOND	✓	✓	✓
	Everyone	✓	✓	✓
	APPLICATION PACKAGE AUTHORITY\ALL APPLICATION PACKAGES	✓	✓	✓
	BUILTIN\Administrators	✓	✓	✓

7 - Network Shares

This section contains a listing of all network shares categorized first by domain or workgroup membership, and then by machine.

CORP.MYCO.COM

Hosted By	Share UNC
BKRICKEY-WIN7	\\BKRICKEY-WIN7\ADMIN$, \\BKRICKEY-WIN7\C$, \\BKRICKEY-WIN7\D$, \\BKRICKEY-WIN7\IPC$, \\BKRICKEY-WIN7\Temp
DAVIS-XP	\\DAVIS-XP\ADMIN$, \\DAVIS-XP\C$, \\DAVIS-XP\IPC$
DC01	\\DC01\ADMIN$, \\DC01\C$, \\DC01\IPC$, \\DC01\NETLOGON, \\DC01\SYSVOL
DC02	\\DC02\ADMIN$, \\DC02\C$, \\DC02\IPC$, \\DC02\NETLOGON, \\DC02\SYSVOL
DC03	\\DC03\ADMIN$, \\DC03\C$, \\DC03\IPC$, \\DC03\NETLOGON, \\DC03\SYSVOL
DEV_2012-CORE	\\DEV_2012-CORE\ADMIN$, \\DEV_2012-CORE\C$, \\DEV_2012-CORE\IPC$
DEVTFS	\\DEVTFS\ADMIN$, \\DEVTFS\C$, \\DEVTFS\IPC$
DEVWIKI	\\DEVWIKI\ADMIN$, \\DEVWIKI\C$, \\DEVWIKI\D$, \\DEVWIKI\IPC$, \\DEVWIKI\dev
FILE2012-1	\\FILE2012-1\ADMIN$, \\FILE2012-1\C$, \\FILE2012-1\D$, \\FILE2012-1\IPC$
HV01	\\HV01\ADMIN$, \\HV01\C$, \\HV01\H$, \\HV01\IPC$
HV02	\\HV02\ADMIN$, \\HV02\C$, \\HV02\H$, \\HV02\IPC$
HV03	\\HV03\ADMIN$, \\HV03\C$, \\HV03\H$, \\HV03\IPC$
HV04	\\HV04\ADMIN$, \\HV04\C$, \\HV04\H$, \\HV04\IPC$, \\HV04\Temp
HV05	\\HV05\ADMIN$, \\HV05\C$, \\HV05\H$, \\HV05\IPC$
JAGA	\\JAGA\ADMIN$, \\JAGA\Address, \\JAGA\C$, \\JAGA\DbBackups, \\JAGA\E$, \\JAGA\IPC$, \\JAGA\JAGA.LOG, \\JAGA\Pandora, \\JAGA\Resources$, \\JAGA\Share, \\JAGA\TemplatesBackups, \\JAGA\vbscript
JIM-WIN7	\\JIM-WIN7\ADMIN$, \\JIM-WIN7\C$, \\JIM-WIN7\IPC$
JIM-WIN8	\\JIM-WIN8\ADMIN$, \\JIM-WIN8\C$, \\JIM-WIN8\IPC$, \\JIM-WIN8\print$
JOES-PC	\\JOES-PC\ADMIN$, \\JOES-PC\C$, \\JOES-PC\IPC$
MARKETING-1	\\MARKETING-1\ADMIN$, \\MARKETING-1\C$, \\MARKETING-1\IPC$
MELKINS-HP	\\MELKINS-HP\ADMIN$, \\MELKINS-HP\C$, \\MELKINS-HP\IPC$
MmayhemON1	\\MmayhemON1\ADMIN$, \\MmayhemON1\C$, \\MmayhemON1\D$, \\MmayhemON1\IPC$
MWEST-WIN864	\\MWEST-WIN864\ADMIN$, \\MWEST-WIN864\C$, \\MWEST-WIN864\IPC$, \\MWEST-WIN864\Share, \\MWEST-WIN864\print$, \\MWEST-WIN864\xdrive
MYCO30DEV	\\MYCO30DEV\ADMIN$, \\MYCO30DEV\C$, \\MYCO30DEV\IPC$, \\MYCO30DEV\SourceSafe, \\MYCO30DEV\c drive
MYCO-ATL-CORE	\\MYCO-ATL-CORE\ADMIN$, \\MYCO-ATL-CORE\C$, \\MYCO-ATL-CORE\IPC$

Hosted By	Share UNC
MYCOROOTAUTH	\\MYCOROOTAUTH\ADMIN$, \\MYCOROOTAUTH\C$, \\MYCOROOTAUTH\CertEnroll, \\MYCOROOTAUTH\IPC$
OPS001	\\OPS001\ADMIN$, \\OPS001\C$, \\OPS001\IPC$
PABUILD	\\PABUILD\ADMIN$, \\PABUILD\C$, \\PABUILD\Excelsior, \\PABUILD\IPC$, \\PABUILD\MYCO Builds, \\PABUILD\MYCOBuild, \\PABUILD\Update Services 3.0 API Samples and Tools, \\PABUILD\local, \\PABUILD\share
PKWin8	\\PKWin8\ADMIN$, \\PKWin8\C$, \\PKWin8\IPC$
PSIMPTON1	\\PSIMPTON1\ADMIN$, \\PSIMPTON1\C$, \\PSIMPTON1\IPC$
PSIMPTON-WIN764	\\PSIMPTON-WIN764\ADMIN$, \\PSIMPTON-WIN764\C$, \\PSIMPTON-WIN764\IPC$, \\PSIMPTON-WIN764\print$
PSIMPTON-WIN7TEST	\\PSIMPTON-WIN7TEST\ADMIN$, \\PSIMPTON-WIN7TEST\C$, \\PSIMPTON-WIN7TEST\IPC$
RANCOR	\\RANCOR\ADMIN$, \\RANCOR\C$, \\RANCOR\CDROM, \\RANCOR\IPC$, \\RANCOR\download, \\RANCOR\print$, \\RANCOR\tfs
REX	\\REX\ADMIN$, \\REX\C$, \\REX\D$, \\REX\F$, \\REX\G$, \\REX\IPC$, \\REX\TW32, \\REX\TW32 bin, \\REX\csharp bin, \\REX\download, \\REX\nda-images, \\REX\pw bundles, \\REX\redist, \\REX\rfshare, \\REX\soucesafe, \\REX\soucesafe2, \\REX\systray
SE-DAVIS	\\SE-DAVIS\ADMIN$, \\SE-DAVIS\C$, \\SE-DAVIS\D$, \\SE-DAVIS\IPC$, \\SE-DAVIS\K60_on_jim, \\SE-DAVIS\Q$, \\SE-DAVIS\Users, \\SE-DAVIS\print$
SHAREPOINT-01	\\SHAREPOINT-01\ADMIN$, \\SHAREPOINT-01\Analytics_b59c619c-c655-49ec-999b-90d7c8f05e69, \\SHAREPOINT-01\C$, \\SHAREPOINT-01\E$, \\SHAREPOINT-01\IPC$, \\SHAREPOINT-01\gthrsvc_b59c619c-c655-49ec-999b-90d7c8f05e69-crawl-0
SLOWES-WIN8	\\SLOWES-WIN8\ADMIN$, \\SLOWES-WIN8\Brother MFC-9320CW Printer, \\SLOWES-WIN8\C$, \\SLOWES-WIN8\IPC$, \\SLOWES-WIN8\print$
SPIELÖÄÜ	\\SPIELÖÄÜ\ADMIN$, \\SPIELÖÄÜ\C$, \\SPIELÖÄÜ\IPC$
SQL2012-01	\\SQL2012-01\ADMIN$, \\SQL2012-01\C$, \\SQL2012-01\E$, \\SQL2012-01\IPC$
STORAGE01	\\STORAGE01\ADMIN$, \\STORAGE01\C$, \\STORAGE01\CertEnroll, \\STORAGE01\ClientApps, \\STORAGE01\Common, \\STORAGE01\D$, \\STORAGE01\E$, \\STORAGE01\ETemp, \\STORAGE01\F$, \\STORAGE01\IPC$, \\STORAGE01\ISO, \\STORAGE01\NS01, \\STORAGE01\OldCommon, \\STORAGE01\REMINST, \\STORAGE01\Temp
TANDEM	\\TANDEM\ADMIN$, \\TANDEM\C$, \\TANDEM\E$, \\TANDEM\Explorer, \\TANDEM\IPC$, \\TANDEM\Intel, \\TANDEM\Share, \\TANDEM\publish
UTIL01	\\UTIL01\ADMIN$, \\UTIL01\C$, \\UTIL01\IPC$, \\UTIL01\NETLOGON, \\UTIL01\SYSVOL
UTIL12	\\UTIL12\ADMIN$, \\UTIL12\C$, \\UTIL12\IPC$

No Domain

Hosted By	Share UNC
slowes-win7.corp.MyCo.com	\\10.0.7.19\ADMIN$, \\10.0.7.19\C$, \\10.0.7.19\D$, \\10.0.7.19\IPC$, \\10.0.7.19\accounting

8 - Major Applications

This section contains a listing of major applications with corresponding version numbers and number of computers the application was detected on. Applications that appear on more than 3 computers are highlighted for easy recognition.

CORP.MYCO.COM

Windows Applications

Application Name	Version	# Computers	Computers
7-Zip 9.20		2	PSIMPTON1, PSIMPTON-WIN764
7-Zip 9.20 (x64 edition)	9.20	7	JIM-WIN8, MWEST-WIN864, PSIMPTON-WIN764, ...
AAAmarcusus8	0.0	1	REX
Acrobat.com	2.0	1	MmayhemON1
Active Directory Rights Management Services Client 2.0	1.0	1	DEVTFS
Active Directory Rights Management Services Client 2.1	1.0	1	SHAREPOINT-01
ActivePerl 5.12.3 Build 1204 (64-bit)	5.12	1	REX
Adam Instance ISASTGCTRL		1	ISA1
Adobe Acrobat 9 Pro - English, Français, Deutsch	9.1	1	SLOWES-WIN8
Adobe Acrobat 9 Pro - English, Français, Deutsch	9.2	1	PSIMPTON-WIN764
Adobe Acrobat 9.1.2 - CPSID_49166		1	SLOWES-WIN8
Adobe Acrobat 9.2.0 - CPSID_50026		1	PSIMPTON-WIN764
Adobe Acrobat 9.4.7 - CPSID_83708		1	SE-DAVIS
Adobe Acrobat XI Pro	11.0	1	MmayhemON1
Adobe AIR	1.5	3	JIM-WIN8, RANCOR, SE-DAVIS
Adobe AIR	2.0	1	PSIMPTON1
Adobe AIR	2.5	1	REX
Adobe AIR	2.7	1	TANDEM
Adobe AIR	3.1	1	MmayhemON1
Adobe AIR	4.0	1	SLOWES-WIN8
Adobe Community Help	3.0	4	JIM-WIN8, RANCOR, SE-DAVIS, ...
Adobe Creative Suite 4 Master Collection	4.0	1	SE-DAVIS
Adobe Creative Suite 5 Master Collection	5.0	4	JIM-WIN8, RANCOR, SE-DAVIS, ...
Adobe Dreamweaver CS5.5	11.5	1	MmayhemON1
Adobe Dreamweaver CS6	12	1	MmayhemON1
Adobe Flash Player 10 ActiveX	10.0	1	MYCO30DEV
Adobe Flash Player 10 ActiveX	10.1	2	JIM-WIN8, RANCOR
Adobe Flash Player 10 ActiveX	10.3	1	PSIMPTON1

Application Name	Version	# Computers	Computers
Adobe Flash Player 10 Plugin	10.1	4	PSIMPTON1, JIM-WIN8, RANCOR, SE-DAVIS, ...
Adobe Flash Player 11 ActiveX	11.1	2	MmayhemON1, STORAGE01
Adobe Flash Player 11 ActiveX	11.9	1	TANDEM
Adobe Flash Player 11 ActiveX 64-bit	11.2	1	SE-DAVIS
Adobe Flash Player 11 Plugin	11.4	1	PSIMPTON-WIN764
Adobe Flash Player 11 Plugin	11.6	1	RANCOR
Adobe Flash Player 12 ActiveX	12.0	3	BKRICKEY-WIN7, MARKETING-1, REX
Adobe Flash Player 12 Plugin	12.0	2	BKRICKEY-WIN7, MARKETING-1
Adobe Help Manager	4.0	1	MmayhemON1
Adobe Media Player	1.8	4	JIM-WIN8, RANCOR, SE-DAVIS, ...
Adobe Photoshop 5.0 Limited Edition	5.0	1	MmayhemON1
Adobe Reader 9.1	9.1	1	MmayhemON1
Adobe Reader X (10.1.0)	10.1	1	TANDEM
Adobe Reader X (10.1.4)	10.1	1	REX
Adobe Reader X (10.1.9)	10.1	1	BKRICKEY-WIN7
Adobe Reader XI (11.0.05)	11.0	1	MARKETING-1
Adobe Reader XI (11.0.06)	11.0	3	JIM-WIN8, PSIMPTON1, SLOWES-WIN8
Adobe Widget Browser	2.0 Build 230	1	MmayhemON1
Advanced IP Scanner	2.1	1	SE-DAVIS
AMD Catalyst Install Manager	8.0	4	PSIMPTON-WIN764, RANCOR, REX, TANDEM, ...
Android SDK Tools	1.16	1	REX
AnyBizSoft PDF Converter (Build 2.5.0)		1	PSIMPTON1
Apache HTTP Server 2.0.55	2.0	1	DEVWIKI
Apache HTTP Server 2.2.21	2.2	1	SE-DAVIS
Apache Tomcat 4.1 (remove only)		1	MYCO30DEV
Apache Tomcat 7.0.22		1	TANDEM
Apex API 10.0 C# Samples	10.0	1	RANCOR
AppFabric 1.1 for Windows Server	1.1	2	DEVTFS, SHAREPOINT-01
Apple Application Support	1.5	1	PSIMPTON1
Apple Application Support	2.3	3	MmayhemON1, DAVIS-XP, OPS001
Apple Mobile Device Support	3.4	1	PSIMPTON1
Apple Mobile Device Support	6.1	1	MmayhemON1
Apple Software Update	2.1	5	DAVIS-XP, MmayhemON1, OPS001, ...
Assessment and Deployment Kit	8.59	1	STORAGE01
Asunsoft Windows Password Reset Advanced	4.0	1	PSIMPTON-WIN764
ATI Display Driver		1	MYCO30DEV
AutoIt v3.3.6.1		1	SE-DAVIS
AWS Tools for Windows	3.2	1	RANCOR
BCM V.92 56K Modem		2	JAGA, MYCO30DEV

Application Name	Version	# Computers	Computers
Belarc Advisor 8.4	8.4	1	TANDEM
Bing Bar	7.0	1	MmayhemON1
BlackBerry Device Communication Components	1.2	1	SE-DAVIS
Bomgar Representative Client [nsremote.WESTridge.com]		7	JIM-WIN8, MWEST-WIN864, PSIMPTON1, ...
Bonjour	2.0	1	PSIMPTON1
Bonjour	3.0	2	MmayhemON1, PSIMPTON-WIN764
Broadcom Drivers and Management Applications	14.2	1	STORAGE01
Broadcom Management Programs		1	JAGA
Broadcom NetXtreme II Driver Installer	15.6	2	HV03, HV04
Brother MFL-Pro Suite MFC-9320CW	2.0	2	MELKINS-HP, SE-DAVIS
Brother MFL-Pro Suite MFC-9320CW	3.0	1	PSIMPTON-WIN764
Bueno Chrome Toolbar		2	DAVIS-XP, OPS001
buenosearch toolbar	1.8	2	DAVIS-XP, OPS001
BurnAware Free 6.8		1	PSIMPTON-WIN764
ByteSphere OiDViEW	6.0	1	REX
Camtasia Studio 5	5.1	1	TANDEM
Camtasia Studio 7	7.1	3	DAVIS-XP, OPS001, SLOWES-WIN8
CCleaner	4.00	1	BKRICKEY-WIN7
CCleaner	4.10	1	SLOWES-WIN8
CCleaner (remove only)		1	JAGA
CDBurnerXP	4.3	1	PSIMPTON1
CDBurnerXP	4.5	1	SE-DAVIS
Chaver-ware 4	4	1	MmayhemON1
Chaver-ware 5	5.8	1	MmayhemON1
CheckNique - Duplex Image MICR	3.0	1	PSIMPTON1
Cisco AnyConnect VPN Client	2.5	3	PSIMPTON-WIN764, RANCOR, SE-DAVIS
Cisco Systems VPN Client 5.0.01.0600	5.0	1	PSIMPTON1
Cisco Systems VPN Client 5.0.07.0290	5.0	2	SE-DAVIS, TANDEM
Cisco WebEx Meetings		3	JIM-WIN8, MmayhemON1, TANDEM
Citrix Online Launcher	1.0	8	MARKETING-1, MWEST-WIN864, BKRICKEY-WIN7, JIM-WIN8, MELKINS-HP, PSIMPTON-WIN764, RANCOR, ...
Citrix online plug-in - web	12.0	1	SE-DAVIS
Citrix Presentation Server Client - Web Only	10.100	1	PSIMPTON1
Citrix Receiver	13.4	1	PSIMPTON-WIN764
Compatibility Pack for the 2007 Office system	12.0	1	REX
ConnectWise Internet Client	12.2	4	PSIMPTON1, RANCOR, REX, ...
ConnectWise Internet Client	8.1	1	SE-DAVIS
ConnectWise Internet Client 64-bit	12.2	2	PSIMPTON-WIN764, RANCOR
ConnectWise Internet Client 64-bit	13.4	1	JIM-WIN8

Application Name	Version	# Computers	Computers
Coupon Printer for Windows	5.0	1	PSIMPTON1
Crystal Reports Basic for Visual Studio 2008	10.5	5	MARKETING-1, MWEST-WIN864, RANCOR, ...
Crystal Reports Basic Runtime for Visual Studio 2008 (x64)	10.5	5	MARKETING-1, MWEST-WIN864, RANCOR, ...
CrystalDiskMark 3.0.3a	3.0	1	FILE2012-1
CutePDF Professional 3.6 (Evaluation)		1	RANCOR
CutePDF Writer 2.8		1	SE-DAVIS
CutePDF Writer 3.0	3.0	1	RANCOR
D-Link DWA-130 Wireless N USB Adapter		1	SE-DAVIS
D-Link DWA-131 Wireless N Nano USB Adapter		1	REX
DAEMON Tools	3.47	1	MYCO30DEV
DAEMON Tools Lite	4.47	2	PSIMPTON-WIN764, REX
DAEMON Tools Lite	4.48	1	MARKETING-1
DAEMON Tools Toolbar	1.1	1	REX
DameWare SSH Client for Windows	1.0	1	REX
Data Lifeguard Diagnostic for Windows 1.24		1	RANCOR
Debugging Tools for Windows	6.6	1	MYCO30DEV
Debugging Tools for Windows (x64)	6.12	1	SE-DAVIS
Debut Video Capture Software	1.88	2	DAVIS-XP, OPS001
Dell OpenManage	3.6	2	DEVWIKI, JAGA
Dell OpenManage Array Manager		2	DEVWIKI, JAGA
Dell OpenManage Systems Management Software (64-Bit)	7.3	5	HV01, HV02, HV03, ...
Delta Chrome Toolbar		1	SE-DAVIS
deskPDF 2.5 Professional Edition		1	RANCOR
DiskMark 1.0.0.7	1.0	1	RANCOR
Download Updater (AOL Inc.)		1	TANDEM
DVD Shrink 3.2		1	PSIMPTON-WIN764
EaseUS Partition Master 9.2.2		1	REX
EditiX-Free XML Editor free-2008-sp2		1	REX
Entity Framework Tools for Visual Studio 2013	12.0	1	RANCOR
ExamDiff 1.9 (Build 1.9.0.1)	1.9	1	SE-DAVIS
ExamDiff 1.9 (Build 1.9.0.2)	1.9	1	JIM-WIN8
Excelsior Agent	2.1	6	JAGA, DEVWIKI, HV03, JIM-WIN8, ...
Excelsior Explorer	2.1	1	JAGA
Excelsior Explorer	3.0	6	PSIMPTON1, REX, JIM-WIN8, MELKINS-HP, SE-DAVIS, ...
Excelsior Explorer 2014		2	PSIMPTON-WIN764, TANDEM
ExcelsiorGateway	2.1	4	HV04, PSIMPTON1, REX, ...
Express Scribe	5.59	1	PSIMPTON-WIN764
ExtraPutty 0.22	0.22	1	PSIMPTON-WIN764

Application Name	Version	# Computers	Computers
ffdshow v1.2.4422 [2012-04-09]	1.2	1	REX
Fiddler	2.4	1	REX
Fiddler Syntax-Highlighting Addons		1	REX
Fiddler2		1	RANCOR
File Type Assistant		1	RANCOR
FileOpen Client	3.0	1	PSIMPTON1
FileZilla Client 3.3.0.1	3.3	1	MmayhemON1
FileZilla Client 3.3.5.1	3.3	1	PSIMPTON1
FileZilla Client 3.5.0	3.5	1	REX
FileZilla Client 3.6.0	3.6	1	TANDEM
FileZilla Client 3.6.0.2	3.6	1	SE-DAVIS
FileZilla Client 3.7.4.1	3.7	1	JIM-WIN8
Final Media Player 2011		1	RANCOR
First Backup	6.8	1	MmayhemON1
foghorn Agent	2.0	12	JAGA, HV03, HV04, JIM-WIN8, ...
foghorn Server	1.00	1	JAGA
FortiClient SSL VPN v3.0.387	3.0	1	PSIMPTON1
FortiClient SSL VPN v4.0.2012	4.0	1	SE-DAVIS
Foxit PDF Editor	2.2	1	REX
Foxit Reader	4.3	1	RANCOR
Foxit Reader	6.1	1	MELKINS-HP
Free Games 111	3.0	1	REX
Free Script Editor	3.0	1	MELKINS-HP
fst_us_14		2	DAVIS-XP, OPS001
Getif 2.3.1		3	MYCO30DEV, PSIMPTON1, PSIMPTON-WIN764
GFI Business Agent	6.0	1	SLOWES-WIN8
GFI Business Agent	6.2	1	BKRICKEY-WIN7
GFI Micro Installer	6.0	1	MYCO30DEV
GIMP 2.6.11	2.6	1	RANCOR
GIMP 2.8.2	2.8	1	MWEST-WIN864
GIMP 2.8.6	2.8	1	TANDEM
Google Chrome	33.0	11	DAVIS-XP, JIM-WIN8, JOES-PC, ...
Google Data API SDK	1.7	2	RANCOR, REX
Google Earth	7.1	1	RANCOR
Google Talk (remove only)		1	SE-DAVIS
Google Talk Plugin	4.9	1	SLOWES-WIN8
Google Toolbar for Internet Explorer	1.0	2	PSIMPTON1, REX
GoToAssist Corporate	9.1	1	SE-DAVIS
GPL Ghostscript	9.05	1	SE-DAVIS

Application Name	Version	# Computers	Computers
Greenbone Security Desktop		1	REX
Greenbone-Desktop-Suite 1.2.1	1.2	1	REX
Grindstone 2		1	RANCOR
GTK2-Runtime	2.22	1	REX
Haali Media Splitter		1	REX
HM NIS Edit 2.0.3	2.0	1	REX
HP Officejet Pro 8600 Basic Device Software	28.0	1	SLOWES-WIN8
HP Officejet Pro 8600 Help	28.0	1	SLOWES-WIN8
HP Officejet Pro 8600 Product Improvement Study	28.0	1	SLOWES-WIN8
HP Update	5.003	1	SLOWES-WIN8
HSR Toolkit		1	MmayhemON1
HTML Help Workshop		1	SE-DAVIS
HxD Hex Editor version 1.7.7.0	1.7	2	REX, TANDEM
Hyper-V Integration Services (version 6.2.9200.16384)	3.9200	4	DEVWIKI, ISA1, JAGA, ...
I.R.I.S. OCR	12.3	1	SLOWES-WIN8
iCloud	2.1	1	MmayhemON1
iCloud	3.0	1	PSIMPTON-WIN764
IIS 8.0 Express	8.0	1	RANCOR
IIS Express Application Compatibility Database for x64		1	RANCOR
IIS Express Application Compatibility Database for x86		1	RANCOR
iLivid	1.92	1	SE-DAVIS
InReView eDiscovery		2	MmayhemON1, TANDEM
Intel(R) Control Center	1.2	1	REX
Intel(R) LAN Adapters SNMP Agent	1.00	1	DEVWIKI
Intel(R) Management Engine Components	9.0	1	REX
Intel(R) PRO Ethernet Adapter and Software		1	MYCO30DEV
Intel(R) PRO Network Connections Drivers		1	DEVWIKI
Intel(R) Processor Graphics	10.18	1	JIM-WIN8
Intel(R) Processor Graphics	9.17	3	MWEST-WIN864, DAVIS-XP, OPS001
Intel(R) Small Business Advantage	2.0	1	REX
Intel(R) Smart Connect Technology 4.0 x64	4.0	1	REX
Intel(R) Smart Connect Technology 4.1 x64	4.1	1	RANCOR
Intel(R) USB 3.0 eXtensible Host Controller Driver	2.5	1	REX
Ipswitch Dashboard 1.0.2	1.02	1	JIM-WIN7
Ipswitch TFTP Server	1.0	1	JIM-WIN7
Ipswitch WhatsUp Gold v16.2.1	16.2	1	JIM-WIN7
IrfanView (remove only)	4.30	1	TANDEM
IrfanView (remove only)	4.32	1	SE-DAVIS
iTunes	10.3	1	PSIMPTON1

Application Name	Version	# Computers	Computers
iTunes	11.0	1	MmayhemON1
J2SE Development Kit 5.0 Update 13	1.5	1	JAGA
J2SE Runtime Environment 5.0 Update 13	1.5	1	JAGA
Jarx	1.2	1	REX
Java 2 Runtime Environment, SE v1.4.2_06	1.4	1	MYCO30DEV
Java 2 SDK, SE v1.4.2_06	1.4	1	MYCO30DEV
Java 7 Update 17	7.0	1	SE-DAVIS
Java 7 Update 40	7.0	1	TANDEM
Java 7 Update 45	7.0	3	JIM-WIN8, PSIMPTON-WIN764, REX
Java 7 Update 51	7.0	3	PKWin8, RANCOR, SLOWES-WIN8
Java SE Development Kit 7 Update 4 (64-bit)	1.7	2	RANCOR, REX
Java(TM) 6 Update 23	6.0	1	MmayhemON1
Java(TM) 6 Update 23 (64-bit)	6.0	1	RANCOR
Java(TM) 6 Update 31	6.0	1	PSIMPTON1
Java(TM) 6 Update 33 (64-bit)	6.0	1	TANDEM
Java(TM) 7 Update 4 (64-bit)	7.0	2	RANCOR, REX
Java(TM) SE Development Kit 6 Update 23 (64-bit)	1.6	1	RANCOR
Java(TM) SE Development Kit 6 Update 31 (64-bit)	1.6	1	TANDEM
Java(TM) SE Development Kit 7 Update 1 (64-bit)	1.7	1	RANCOR
JavaFX 2.1.0 (64-bit)	2.1	2	RANCOR, REX
JavaFX 2.1.0 SDK (64-bit)	2.1	2	RANCOR, REX
JavaFX 2.1.1	2.1	1	PSIMPTON-WIN764
JetBrains dotPeek 1.0	1.0	1	RANCOR
Juniper Networks Network Connect 6.2.0	6.2	1	PSIMPTON1
Juniper Networks Network Connect 6.4.0	6.4	3	PSIMPTON-WIN764, REX, SE-DAVIS
Juniper Networks Setup Client Activex Control	2.0	2	JIM-WIN8, PSIMPTON-WIN764
Kerio Outlook Connector (Offline Edition)	8.1	1	PSIMPTON1
Kerio Updater Service	1.2	1	PSIMPTON1
Kernel for OST to PST ver 11.07.01		1	PSIMPTON-WIN764
LinuxLive USB Creator	2.8	1	REX
LiveUpdate 1.80 (Symantec Corporation)	1.80	1	MYCO30DEV
LogMeIn	4.1	5	PSIMPTON1, TANDEM, REX, MWEST-WIN864, PSIMPTON-WIN764, ...
Macromedia Dreamweaver MX 2004	7.0	1	MmayhemON1
Macromedia Extension Manager	1.5	1	MmayhemON1
Magical Jelly Bean KeyFinder	2.0	1	REX
Mail.dll 3.0		1	REX
Malwarebytes Anti-Malware version 1.62.0.1300	1.62	1	REX
Malwarebytes Anti-Malware version 1.75.0.1300	1.75	1	MARKETING-1
MessagingToolkit QRCode	1.3	1	RANCOR

Application Name	Version	# Computers	Computers
Microsoft .NET Compact Framework 2.0 SP2	2.0	5	MARKETING-1, MWEST-WIN864, RANCOR, ...
Microsoft .NET Compact Framework 3.5	3.5	5	MARKETING-1, MWEST-WIN864, RANCOR, ...
Microsoft .NET Framework 1.1		1	MYCO30DEV
Microsoft .NET Framework 2.0 Service Pack 1	2.1	1	MYCO30DEV
Microsoft .NET Framework 2.0 Service Pack 2	2.2	3	ISA1, JAGA, MYCO-ATL-CORE
Microsoft .NET Framework 3.0 Service Pack 2	3.2	3	ISA1, JAGA, MYCO-ATL-CORE
Microsoft .NET Framework 3.5 SP1		4	ISA1, JAGA, MmayhemON1, ...
Microsoft .NET Framework 4 Client Profile	4.0	6	JIM-WIN7, MmayhemON1, SE-DAVIS, REX, ...
Microsoft .NET Framework 4 Extended	4.0	5	JIM-WIN7, MmayhemON1, SE-DAVIS, REX, ...
Microsoft .NET Framework 4 Multi-Targeting Pack	4.0	4	DEVTFS, MWEST-WIN864, RANCOR, ...
Microsoft .NET Framework 4.5	4.5	1	PSIMPTON-WIN7TEST
Microsoft .NET Framework 4.5 Multi-Targeting Pack	4.5	1	RANCOR
Microsoft .NET Framework 4.5 SDK	4.5	1	RANCOR
Microsoft .NET Framework 4.5.1	4.5	3	BKRICKEY-WIN7, MARKETING-1, PSIMPTON1
Microsoft .NET Framework 4.5.1 Multi-Targeting Pack	4.5	1	RANCOR
Microsoft .NET Framework 4.5.1 Multi-Targeting Pack (ENU)	4.5	1	RANCOR
Microsoft Application Virtualization Desktop Client	4.6	1	SE-DAVIS
Microsoft ASP.NET 2.0 AJAX Extensions 1.0	1.0	1	MWEST-WIN864
Microsoft ASP.NET 2.0 AJAX Templates for Visual Studio 2008	2.0	1	MWEST-WIN864
Microsoft ASP.NET MVC 1.0	1.0	1	REX
Microsoft ASP.NET MVC 2	2.0	2	MWEST-WIN864, RANCOR
Microsoft ASP.NET MVC 2 - Visual Studio 2008 Tools	2.0	1	RANCOR
Microsoft ASP.NET MVC 2 - Visual Studio 2010 Tools	2.0	1	RANCOR
Microsoft ASP.NET MVC 2 - VWD Express 2010 Tools	2.0	1	RANCOR
Microsoft ASP.NET MVC 3	3.0	1	RANCOR
Microsoft ASP.NET MVC 3 - Visual Studio 2010 Tools Update	3.0	1	RANCOR
Microsoft ASP.NET MVC 3 - VWD Express 2010 Tools Update	3.0	1	RANCOR
Microsoft ASP.NET Web Pages	1.0	1	RANCOR
Microsoft ASP.NET Web Pages - Visual Studio 2010 Tools	1.0	1	RANCOR
Microsoft ASP.NET Web Pages - VWD Express 2010 Tools	1.0	1	RANCOR
Microsoft Baseline Security Analyzer 2.2	2.2	5	DC01, REX, SE-DAVIS, ...
Microsoft Baseline Security Analyzer 2.3	2.3	2	JIM-WIN8, SLOWES-WIN8
Microsoft CCR and DSS Runtime 2008 R3	2.2	2	DEVTFS, SHAREPOINT-01
Microsoft Device Emulator (64 bit) version 3.0 - ENU	9.0	4	MARKETING-1, MWEST-WIN864, REX, ...
Microsoft Document Explorer 2005		5	MWEST-WIN864, MYCO30DEV, RANCOR, ...
Microsoft Document Explorer 2008		5	MARKETING-1, MWEST-WIN864, RANCOR, ...
Microsoft Exchange		1	JAGA
Microsoft Exchange Web Services Managed API 1.1	14.2	1	REX
Microsoft Exchange Web Services Managed API 1.2.1	14.3	1	RANCOR

Application Name	Version	# Computers	Computers
Microsoft GPMC Sample Scripts	1.0	2	REX, SE-DAVIS
Microsoft Help Viewer 1.0	1.0	1	MWEST-WIN864
Microsoft Help Viewer 1.1	1.1	3	DEVTFS, RANCOR, SQL2012-01
Microsoft Help Viewer 2.1	2.1	1	RANCOR
Microsoft Identity Extensions	2.0	2	DEVTFS, SHAREPOINT-01
Microsoft ISA Server 2006	5.0	1	ISA1
Microsoft iSCSI Software Target	3.3	1	STORAGE01
Microsoft Lync 2010	4.0	9	REX, MmayhemON1, JIM-WIN8, TANDEM, MARKETING-1, MWEST-WIN864, PSIMPTON-WIN764, ...
Microsoft Lync 2013	15.0	1	SLOWES-WIN8
Microsoft Lync Web App Plug-in	15.8	1	SLOWES-WIN8
Microsoft Mouse and Keyboard Center	2.0	1	MARKETING-1
Microsoft Office 2003 Web Components	11.0	2	MYCO-ATL-CORE, MYCO30DEV
Microsoft Office 2007 Primary Interop Assemblies	12.0	1	MmayhemON1
Microsoft Office 2007 Service Pack 3 (SP3)		1	MmayhemON1
Microsoft Office 365 ProPlus - en-us	15.0	4	MWEST-WIN864, JIM-WIN8, JOES-PC, PKWin8, ...
Microsoft Office Access database engine 2007 (English)	12.0	1	RANCOR
Microsoft Office File Validation Add-In	14.0	1	MmayhemON1
Microsoft Office Live Meeting 2007	8.0	2	MmayhemON1, SLOWES-WIN8
Microsoft Office Professional 2007	12.0	1	MmayhemON1
Microsoft Office Professional Plus 2010	14.0	9	JIM-WIN7, REX, JIM-WIN8, MARKETING-1, PSIMPTON1, PSIMPTON-WIN764, ...
Microsoft Office Professional Plus 2013	15.0	5	BKRICKEY-WIN7, DAVIS-XP, MELKINS-HP, RANCOR, ...
Microsoft Online Services Module for Windows PowerShell	1.0	5	MWEST-WIN864, PSIMPTON-WIN764, RANCOR, ...
Microsoft Online Services Sign In	1.0	5	MmayhemON1, PSIMPTON1, RANCOR, REX, ...
Microsoft Online Services Sign-in Assistant	7.250	11	REX, SE-DAVIS, MWEST-WIN864, BKRICKEY-WIN7, MmayhemON1, RANCOR, MARKETING-1, PSIMPTON-WIN764, SLOWES-WIN8, JIM-WIN8, ...
Microsoft Platform SDK (3790.1830)	5.2	1	REX
Microsoft Project Professional 2013	15.0	2	TANDEM, SLOWES-WIN8
Microsoft Report Viewer 2012 Runtime	11.0	3	DEVTFS, RANCOR, SQL2012-01
Microsoft Report Viewer Redistributable 2008 SP1		1	REX
Microsoft Security Essentials	4.0	1	REX
Microsoft SharePoint Foundation 2013	15.0	1	DEVTFS
Microsoft SharePoint Server 2013	15.0	1	SHAREPOINT-01
Microsoft Silverlight	4.1	1	REX
Microsoft Silverlight	5.1	11	MmayhemON1, JIM-WIN8, TANDEM, BKRICKEY-WIN7, MARKETING-1, MWEST-WIN864, ...
Microsoft Silverlight 3 SDK	3.0	2	MWEST-WIN864, RANCOR
Microsoft Silverlight 4 SDK	4.0	1	RANCOR

Application Name	Version	# Computers	Computers
Microsoft Silverlight 5 SDK	5.0	1	RANCOR
Microsoft SQL Server 2005		8	MARKETING-1, MWEST-WIN864, MYCO30DEV, ...
Microsoft SQL Server 2005 Analysis Services ADOMD.NET	9.00	1	SHAREPOINT-01
Microsoft SQL Server 2005 Backward compatibility	8.05	2	MYCO-ATL-CORE, MYCO30DEV
Microsoft SQL Server 2005 Books Online (English)	9.00	2	MYCO30DEV, MYCO-ATL-CORE
Microsoft SQL Server 2005 Compact Edition [ENU]	3.1	1	BKRICKEY-WIN7
Microsoft SQL Server 2008 (64-bit)		2	MWEST-WIN864, RANCOR
Microsoft SQL Server 2008 Browser	10.1	1	MWEST-WIN864
Microsoft SQL Server 2008 Management Objects	10.0	4	MARKETING-1, REX, STORAGE01, ...
Microsoft SQL Server 2008 Native Client	10.1	1	MWEST-WIN864
Microsoft SQL Server 2008 Native Client	10.3	1	RANCOR
Microsoft SQL Server 2008 Policies	10.3	1	RANCOR
Microsoft SQL Server 2008 R2		1	JIM-WIN7
Microsoft SQL Server 2008 R2 (64-bit)		1	REX
Microsoft SQL Server 2008 R2 Data-Tier Application Framework	10.50	2	MWEST-WIN864, RANCOR
Microsoft SQL Server 2008 R2 Data-Tier Application Project	10.50	2	MWEST-WIN864, RANCOR
Microsoft SQL Server 2008 R2 Management Objects	10.50	1	MWEST-WIN864
Microsoft SQL Server 2008 R2 Management Objects	10.51	3	DEVTFS, RANCOR, SQL2012-01
Microsoft SQL Server 2008 R2 Management Objects (x64)	10.50	1	MWEST-WIN864
Microsoft SQL Server 2008 R2 Management Objects (x64)	10.51	1	RANCOR
Microsoft SQL Server 2008 R2 Native Client	10.50	1	REX
Microsoft SQL Server 2008 R2 Native Client	10.51	2	DEVTFS, SHAREPOINT-01
Microsoft SQL Server 2008 R2 Native Client	10.52	1	JIM-WIN7
Microsoft SQL Server 2008 R2 Policies	10.50	1	REX
Microsoft SQL Server 2008 R2 Setup (English)	10.50	1	REX
Microsoft SQL Server 2008 R2 Setup (English)	10.52	1	JIM-WIN7
Microsoft SQL Server 2008 R2 Transact-SQL Language Service	10.50	2	MWEST-WIN864, RANCOR
Microsoft SQL Server 2008 Setup Support Files	10.1	5	DEVTFS, JIM-WIN7, MWEST-WIN864, ...
Microsoft SQL Server 2008 Setup Support Files	10.3	1	RANCOR
Microsoft SQL Server 2012 (64-bit)		3	DEVTFS, RANCOR, SQL2012-01
Microsoft SQL Server 2012 Command Line Utilities	11.1	1	RANCOR
Microsoft SQL Server 2012 Data-Tier App Framework	11.1	3	DEVTFS, SQL2012-01, RANCOR
Microsoft SQL Server 2012 Data-Tier App Framework (x64)	11.1	1	RANCOR
Microsoft SQL Server 2012 Express LocalDB	11.1	1	RANCOR
Microsoft SQL Server 2012 Management Objects	11.0	2	DEVTFS, SQL2012-01
Microsoft SQL Server 2012 Management Objects	11.1	1	RANCOR
Microsoft SQL Server 2012 Management Objects (x64)	11.0	2	DEVTFS, SQL2012-01
Microsoft SQL Server 2012 Management Objects (x64)	11.1	1	RANCOR
Microsoft SQL Server 2012 Native Client	11.1	3	DEVTFS, RANCOR, SQL2012-01

Application Name	Version	# Computers	Computers
Microsoft SQL Server 2012 Policies	11.0	3	DEVTFS, RANCOR, SQL2012-01
Microsoft SQL Server 2012 RS Add-in for SharePoint	11.1	2	DEVTFS, SQL2012-01
Microsoft SQL Server 2012 Setup (English)	11.1	3	DEVTFS, RANCOR, SQL2012-01
Microsoft SQL Server 2012 T-SQL Language Service	11.0	2	DEVTFS, SQL2012-01
Microsoft SQL Server 2012 T-SQL Language Service	11.1	1	RANCOR
Microsoft SQL Server 2012 Transact-SQL Compiler Service	11.1	3	DEVTFS, RANCOR, SQL2012-01
Microsoft SQL Server 2012 Transact-SQL ScriptDom	11.1	3	DEVTFS, RANCOR, SQL2012-01
Microsoft SQL Server Browser	10.52	1	JIM-WIN7
Microsoft SQL Server Compact 3.5 for Devices ENU	3.5	5	MARKETING-1, MWEST-WIN864, RANCOR, ...
Microsoft SQL Server Compact 3.5 SP1 Design Tools English	3.5	5	MARKETING-1, MWEST-WIN864, RANCOR, ...
Microsoft SQL Server Compact 3.5 SP1 English	3.5	2	MARKETING-1, TANDEM
Microsoft SQL Server Compact 3.5 SP1 Query Tools English	3.5	1	RANCOR
Microsoft SQL Server Compact 3.5 SP2 ENU	3.5	3	MWEST-WIN864, RANCOR, REX
Microsoft SQL Server Compact 3.5 SP2 Query Tools ENU	3.5	1	REX
Microsoft SQL Server Compact 3.5 SP2 x64 ENU	3.5	2	MWEST-WIN864, RANCOR
Microsoft SQL Server Compact 4.0 SP1 x64 ENU	4.0	1	RANCOR
Microsoft SQL Server Data Tools - enu (12.0.30919.1)	12.0	1	RANCOR
Microsoft SQL Server Data Tools Build Utilities - enu (12.0.30919.1)	12.0	1	RANCOR
Microsoft SQL Server Data Tools – Database Projects – Web installer entry point	10.3	2	DEVTFS, SQL2012-01
Microsoft SQL Server Database Publishing Wizard 1.3	10.0	5	MARKETING-1, MWEST-WIN864, RANCOR, ...
Microsoft SQL Server Database Publishing Wizard 1.4	10.1	2	MWEST-WIN864, RANCOR
Microsoft SQL Server Desktop Engine (Microsoft ISA Server 2006 instance)	8.00	1	ISA1
Microsoft SQL Server Native Client	9.00	8	MYCO-ATL-CORE, MWEST-WIN864, RANCOR, MYCO30DEV, MARKETING-1, REX, STORAGE01, ...
Microsoft SQL Server Setup Support Files (English)	9.00	8	MYCO-ATL-CORE, MWEST-WIN864, MYCO30DEV, MARKETING-1, RANCOR, REX, ...
Microsoft SQL Server System CLR Types	10.50	1	MWEST-WIN864
Microsoft SQL Server System CLR Types	10.51	3	DEVTFS, RANCOR, SQL2012-01
Microsoft SQL Server System CLR Types (x64)	10.50	2	MWEST-WIN864, REX
Microsoft SQL Server System CLR Types (x64)	10.51	1	RANCOR
Microsoft SQL Server VSS Writer	10.1	1	MWEST-WIN864
Microsoft SQL Server VSS Writer	10.52	1	JIM-WIN7
Microsoft SQL Server VSS Writer	9.00	6	MYCO-ATL-CORE, MYCO30DEV, MARKETING-1, REX, STORAGE01, ...
Microsoft Sync Framework Runtime v1.0 SP1 (x64)	1.0	4	DEVTFS, MWEST-WIN864, RANCOR, ...
Microsoft Sync Framework SDK v1.0 SP1	1.0	2	MWEST-WIN864, RANCOR
Microsoft Sync Framework Services v1.0 SP1 (x64)	1.0	2	MWEST-WIN864, RANCOR
Microsoft Sync Services for ADO.NET v2.0 SP1 (x64)	2.0	2	MWEST-WIN864, RANCOR
Microsoft System CLR Types for SQL Server 2012	11.0	2	DEVTFS, SQL2012-01

Application Name	Version	# Computers	Computers
Microsoft System CLR Types for SQL Server 2012	11.1	1	RANCOR
Microsoft System CLR Types for SQL Server 2012 (x64)	11.1	3	DEVTFS, SQL2012-01, RANCOR
Microsoft Team Foundation Server 2010 Object Model - ENU	10.0	2	MWEST-WIN864, RANCOR
Microsoft Team Foundation Server 2013	12.0	1	DEVTFS
Microsoft Tool Web Package : DH.EXE	1.0	1	MYCO30DEV
Microsoft Tool Web Package : DISKMAP.EXE	1.0	1	MYCO30DEV
Microsoft Tool Web Package : GETMAC.EXE	1.00	1	MYCO30DEV
Microsoft Tool Web Package : HEAPMON.EXE	1.00	1	MYCO30DEV
Microsoft Tool Web Package : OH.EXE	1.00	2	MYCO30DEV, REX
Microsoft Tool Web Package : PULIST.EXE	1.00	1	MYCO30DEV
Microsoft Tool Web Package :GUID2OBJ.EXE	1.0	1	MYCO30DEV
Microsoft Tool Web Package:GETSID.EXE	1.0	1	MYCO30DEV
Microsoft Tool Web Package:INUSE.EXE	1.0	1	MYCO30DEV
Microsoft Tool Web Package:PSTAT.EXE	1.0	1	MYCO30DEV
Microsoft Tool Web Package:Timethis.exe	1.0	1	MYCO30DEV
Microsoft Tool Web Package:Whoami.exe	1.0	1	MYCO30DEV
Microsoft Visio Premium 2010	14.0	1	PSIMPTON1
Microsoft Visio Professional 2010	14.0	1	TANDEM
Microsoft Visio Professional 2013	15.0	2	PSIMPTON-WIN764, REX
Microsoft Visual Basic 6.0 Professional Edition		1	SE-DAVIS
Microsoft Visual Basic Power Packs 3.0	9.0	1	MWEST-WIN864
Microsoft Visual C++ 2005 Redistributable	8.0	4	MmayhemON1, PSIMPTON1, REX, ...
Microsoft Visual C++ 2005 Redistributable (x64)	8.0	1	REX
Microsoft Visual C++ 2008 Redistributable - x64 9.0.21022	9.0	1	RANCOR
Microsoft Visual C++ 2008 Redistributable - x64 9.0.30729.17	9.0	6	DAVIS-XP, OPS001, PSIMPTON-WIN764, ...
Microsoft Visual C++ 2008 Redistributable - x64 9.0.30729.4148	9.0	8	MARKETING-1, MWEST-WIN864, PSIMPTON-WIN764, ...
Microsoft Visual C++ 2008 Redistributable - x64 9.0.30729.6161	9.0	8	MARKETING-1, MWEST-WIN864, PSIMPTON-WIN764, ...
Microsoft Visual C++ 2008 Redistributable - x86 9.0.21022	9.0	2	JIM-WIN8, REX
Microsoft Visual C++ 2008 Redistributable - x86 9.0.30729.17	9.0	2	PSIMPTON-WIN764, RANCOR
Microsoft Visual C++ 2008 Redistributable - x86 9.0.30729.4148	9.0	11	BKRICKEY-WIN7, MARKETING-1, MmayhemON1, ...
Microsoft Visual C++ 2008 Redistributable - x86 9.0.30729.4974	9.0	3	DEVTFS, MWEST-WIN864, SQL2012-01
Microsoft Visual C++ 2008 Redistributable - x86 9.0.30729.6161	9.0	13	BKRICKEY-WIN7, MARKETING-1, MmayhemON1, ...
Microsoft Visual C++ 2010 x64 Designtime - 10.0.30319	10.0	2	MWEST-WIN864, RANCOR
Microsoft Visual C++ 2010 x64 Redistributable - 10.0.30319	10.0	2	PSIMPTON-WIN764, TANDEM
Microsoft Visual C++ 2010 x64 Redistributable - 10.0.40219	10.0	5	DEVTFS, MWEST-WIN864, RANCOR, ...
Microsoft Visual C++ 2010 x64 Runtime - 10.0.30319	10.0	1	MWEST-WIN864
Microsoft Visual C++ 2010 x64 Runtime - 10.0.40219	10.0	1	RANCOR
Microsoft Visual C++ 2010 x86 Redistributable - 10.0.30319	10.0	4	JIM-WIN7, PSIMPTON-WIN764, SE-DAVIS, ...
Microsoft Visual C++ 2010 x86 Redistributable - 10.0.40219	10.0	6	DEVTFS, MmayhemON1, MWEST-WIN864, ...
Microsoft Visual C++ 2010 x86 Runtime - 10.0.30319	10.0	1	MWEST-WIN864

Application Name	Version	# Computers	Computers
Microsoft Visual C++ 2010 x86 Runtime - 10.0.40219	10.0	3	DEVTFS, RANCOR, SQL2012-01
Microsoft Visual C++ 2012 Redistributable (x64) - 11.0.60610	11.0	1	RANCOR
Microsoft Visual C++ 2012 Redistributable (x86) - 11.0.60610	11.0	1	RANCOR
Microsoft Visual C++ 2012 Redistributable (x86) - 11.0.61030	11.0	1	JIM-WIN8
Microsoft Visual F# 2.0 Runtime	10.0	2	MWEST-WIN864, RANCOR
Microsoft Visual J# 2.0 Redistributable Package - SE (x64)		4	PSIMPTON-WIN764, RANCOR, REX, ...
Microsoft Visual SourceSafe 2005 - ENU		5	MWEST-WIN864, MYCO30DEV, RANCOR, ...
Microsoft Visual Studio 2005 Premier Partner Edition - ENU	8.0	2	MYCO-ATL-CORE, MYCO30DEV
Microsoft Visual Studio 2008 Professional Edition - ENU		5	MARKETING-1, MWEST-WIN864, RANCOR, ...
Microsoft Visual Studio 2008 Remote Debugger - ENU		5	MARKETING-1, MWEST-WIN864, RANCOR, ...
Microsoft Visual Studio 2008 Shell (integrated mode) - ENU	9.0	5	MARKETING-1, MWEST-WIN864, RANCOR, ...
Microsoft Visual Studio 2008 Team Explorer - ENU		5	MARKETING-1, MWEST-WIN864, RANCOR, ...
Microsoft Visual Studio 2010 ADO.NET Entity Framework Tools	10.0	2	MWEST-WIN864, RANCOR
Microsoft Visual Studio 2010 Express Prerequisites x64 - ENU	10.0	1	RANCOR
Microsoft Visual Studio 2010 IntelliTrace Collection (x64)	10.0	1	RANCOR
Microsoft Visual Studio 2010 Premium - ENU	10.0	1	RANCOR
Microsoft Visual Studio 2010 Service Pack 1	10.0	1	RANCOR
Microsoft Visual Studio 2010 Shell (Integrated) - ENU	10.0	3	DEVTFS, RANCOR, SQL2012-01
Microsoft Visual Studio 2010 Shell (Isolated) - ENU	10.0	3	DEVTFS, RANCOR, SQL2012-01
Microsoft Visual Studio 2010 Tools for Office Runtime (x64)	10.0	2	MWEST-WIN864, RANCOR
Microsoft Visual Studio Macro Tools	9.0	2	MWEST-WIN864, RANCOR
Microsoft Visual Studio Professional 2013	12.0	1	RANCOR
Microsoft Visual Studio Team Explorer 2010 - ENU	10.0	1	RANCOR
Microsoft Visual Studio Tools for Applications 2.0 - ENU	9.0	2	RANCOR, REX
Microsoft Visual Studio Tools for Applications Design-Time 3.0	10.0	2	DEVTFS, SQL2012-01
Microsoft Visual Studio Tools for Applications x64 Runtime 3.0	10.0	2	DEVTFS, SQL2012-01
Microsoft Visual Studio Tools for Applications x86 Runtime 3.0	10.0	2	DEVTFS, SQL2012-01
Microsoft Visual Studio Web Authoring Component	12.0	5	MARKETING-1, MWEST-WIN864, RANCOR, ...
Microsoft Visual Web Developer 2010 Express - ENU	10.0	1	RANCOR
Microsoft VSS Writer for SQL Server 2012	11.1	2	DEVTFS, SQL2012-01
Microsoft Web Deploy 2.0	2.0	1	RANCOR
Microsoft Web Deploy 3.5	3.1237	1	RANCOR
Microsoft Web Platform Installer 3.0	3.0	2	RANCOR, REX
Microsoft Web Publishing Wizard 1.53		1	SE-DAVIS
Microsoft Windows SDK for Visual Studio 2008 .NET Framework Tools - enu	3.5	5	MARKETING-1, MWEST-WIN864, RANCOR, ...
Microsoft Windows SDK for Visual Studio 2008 Headers and Libraries	6.1	5	MARKETING-1, MWEST-WIN864, RANCOR, ...
Microsoft Windows SDK for Visual Studio 2008 SDK Reference Assemblies and IntelliSense	6.1	5	MARKETING-1, MWEST-WIN864, RANCOR, ...
Microsoft Windows SDK for Visual Studio 2008 SP1 Tools	6.1	5	MARKETING-1, MWEST-WIN864, RANCOR, ...

Application Name	Version	# Computers	Computers
Microsoft Windows SDK for Visual Studio 2008 SP1 Win32 Tools	6.1	5	MARKETING-1, MWEST-WIN864, RANCOR, ...
Microsoft Works 6-9 Converter	14.0	1	PSIMPTON-WIN764
Microsoft WSE 3.0	3.0	1	RANCOR
Microsoft Xml Diff and Patch 1.0	1.0	2	RANCOR, REX
MindFusion WinForms	1.0	1	RANCOR
MiniTool Partition Wizard Enterprise Edition 6.0		3	DEVWIKI, ISA1, MYCO-ATL-CORE
Mozilla Firefox 15.0 (x86 en-US)	15.0	1	PSIMPTON-WIN764
Mozilla Firefox 19.0 (x86 en-US)	19.0	2	PSIMPTON1, TANDEM
Mozilla Firefox 22.0 (x86 en-US)	22.0	1	MWEST-WIN864
Mozilla Firefox 23.0.1 (x86 en-US)	23.0	1	SE-DAVIS
Mozilla Firefox 25.0.1 (x86 en-US)	25.0	2	JIM-WIN8, MARKETING-1
Mozilla Firefox 5.0.1 (x86 en-US)	5.0	1	REX
Mozilla Maintenance Service	15.0	1	PSIMPTON-WIN764
Mozilla Maintenance Service	16.0	1	REX
Mozilla Maintenance Service	19.0	2	PSIMPTON1, TANDEM
Mozilla Maintenance Service	22.0	1	MWEST-WIN864
Mozilla Maintenance Service	23.0	1	SE-DAVIS
Mozilla Maintenance Service	25.0	2	JIM-WIN8, MARKETING-1
Mozilla Thunderbird 14.0 (x86 en-US)	14.0	1	TANDEM
Mozilla Thunderbird 16.0.1 (x86 en-US)	16.0	1	REX
MSIBuilder	2.0	1	REX
MSN Toolbar	1.0	1	MmayhemON1
MSXML 4.0 SP2 Parser and SDK	4.20	3	BKRICKEY-WIN7, MmayhemON1, PSIMPTON-WIN764
MultiScreen	1.00	1	TANDEM
MYCO 6.0	6.0	1	MYCO30DEV
MySQL Administrator 1.1	1.1	1	DEVWIKI
MySQL Connector Net 6.4.3	6.4	5	MARKETING-1, MWEST-WIN864, RANCOR, ...
MySQL Connector/ODBC 5.1	5.1	1	REX
MySQL Connector/ODBC 5.2(a)	5.2	1	SE-DAVIS
MySQL Connector/ODBC 5.2(w)	5.2	1	SE-DAVIS
MySQL Control Center	0.9	1	SE-DAVIS
MySQL Documents 5.6	5.6	1	SE-DAVIS
MySQL Examples and Samples 5.6	5.6	1	SE-DAVIS
MySQL For Excel 1.1.0	1.1	1	SE-DAVIS
MySQL Installer	1.1	1	SE-DAVIS
MySQL Notifier 1.0.3	1.0	1	SE-DAVIS
MySQL Query Browser 1.1	1.1	1	DEVWIKI
MySQL Server 5.0	5.0	1	DEVWIKI
MySQL Server 5.6	5.6	1	SE-DAVIS
MySQL Workbench 5.2 CE	5.2	3	RANCOR, REX, SE-DAVIS

Application Name	Version	# Computers	Computers
NetBeans IDE 7.1.1	7.1	1	TANDEM
Network Console	8.00	2	JAGA, REX
Network Detective Client	1.0	1	REX
Nmap 5.51		1	REX
Notepad++	5.9	1	SE-DAVIS
Notepad++	6.5	1	JIM-WIN8
Nucleus Kernel Outlook Password Recovery ver 10.08.01		2	PSIMPTON-WIN764, SE-DAVIS
NuGet	1.2	1	RANCOR
Nullsoft Install System	2.46	1	REX
NVIDIA 3D Vision Controller Driver 301.42	301.42	1	PSIMPTON-WIN764
NVIDIA 3D Vision Driver 266.58	266.58	1	REX
NVIDIA 3D Vision Driver 306.97	306.97	1	PSIMPTON-WIN764
NVIDIA Display Control Panel	6.14	1	PSIMPTON1
NVIDIA Drivers		1	MmayhemON1
NVIDIA Drivers	1.10	1	PSIMPTON1
NVIDIA Drivers	1.6	1	MARKETING-1
NVIDIA Graphics Driver 266.58	266.58	1	REX
NVIDIA Graphics Driver 306.97	306.97	1	PSIMPTON-WIN764
NVIDIA Graphics Driver 307.83	307.83	1	MARKETING-1
NVIDIA Graphics Driver 311.06	311.06	1	RANCOR
NVIDIA HD Audio Driver 1.1.13.1	1.1	1	REX
NVIDIA HD Audio Driver 1.3.16.0	1.3	1	PSIMPTON-WIN764
NVIDIA PhysX System Software 9.10.0514	9.10	1	REX
NVIDIA PhysX System Software 9.12.0213	9.12	1	PSIMPTON-WIN764
NVIDIA Stereoscopic 3D Driver	7.17	2	PSIMPTON1, RANCOR
NVIDIA Update 1.10.8	1.10	3	MARKETING-1, PSIMPTON-WIN764, RANCOR
Online Check Deposit	6.30	1	PSIMPTON1
Open XML SDK 2.0 for Microsoft Office	2.0	5	MARKETING-1, MWEST-WIN864, RANCOR, ...
OpenOffice.org 3.4.1	3.41	1	MWEST-WIN864
OpenSSL 1.0.0d Light (32-bit)		1	REX
OpenSSL 1.0.1c (64-bit)		1	RANCOR
Openvas-CLI		1	REX
Oracle VM VirtualBox 4.1.14	4.1	1	SE-DAVIS
Orca	3.1	1	REX
PDFCreator	1.2	1	RANCOR
PHP 5.1.2		1	DEVWIKI
PHP 5.3.27	5.3	1	JIM-WIN8
PicPick	3.2	1	MARKETING-1
PowerGUI MobileShell 2.0 BETA	2.0	1	JAGA

Application Name	Version	# Computers	Computers
PowerISO	5.1	1	SE-DAVIS
PowerISO	5.7	1	JIM-WIN8
PowerShellScriptOMatic v.1.0	1.0	1	SE-DAVIS
Prerequisites for SSDT	11.0	2	DEVTFS, SQL2012-01
Prerequisites for SSDT	11.1	1	RANCOR
PuTTY development snapshot 2011-11-02:r9326	2011-11-02:r9326	1	SE-DAVIS
QB Network Diagnostic Tool	1.0	1	MmayhemON1
QBFC 2.1	2.1	1	MmayhemON1
Quest ActiveRoles Management Shell for Active Directory (x64)	1.5	1	UTIL01
Quest PowerGUI 1.9.5	1.9	1	MmayhemON1
Quick Screen Capture 3.0	3.0	4	JIM-WIN8, MWEST-WIN864, PSIMPTON-WIN764, ...
QuickBooks Connection Diagnostic Tool	4.0	1	PSIMPTON1
QuickBooks File Doctor	3.5	2	BKRICKEY-WIN7, PSIMPTON-WIN764
QuickBooks Premier Edition 2012	22.0	1	MmayhemON1
QuickBooks Premier: Contractor Edition 2012	22.0	1	PSIMPTON-WIN764
QuickBooks Premier: Professional Services Edition 2012	22.0	1	BKRICKEY-WIN7
QuickShare	10.204	1	REX
QuickTime	7.69	1	PSIMPTON1
QuickTime	7.74	1	MmayhemON1
QuickTime 7	7.75	2	DAVIS-XP, OPS001
RapidSpell Desktop .NET v5	5.0	1	TANDEM
Realtek AC'97 Audio		1	PSIMPTON1
Realtek Ethernet Controller Driver	7.72	2	REX, TANDEM
Realtek Ethernet Controller Driver	8.15	1	RANCOR
Realtek Ethernet Controller Driver For Windows 7	7.17	1	PSIMPTON-WIN764
Realtek High Definition Audio Driver	6.0	5	MmayhemON1, MELKINS-HP, MARKETING-1, REX, TANDEM, ...
Salesforce Outlook Edition 3.2	3.2	1	MmayhemON1
salesforce.com Data Loader		1	RANCOR
Samsung Data Migration	2.0	3	RANCOR, REX, TANDEM
Samsung Magician	4.1	1	REX
Samsung Magician	4.3	1	RANCOR
SAMSUNG USB Driver for Mobile Phones	1.5	1	REX
Samsung_MonSetup	1.00	1	TANDEM
ScreenConnect	2.5	1	UTIL01
ScreenConnect Client (2872323bbe412f4c)	3.3	1	REX
ScreenConnect Client (2872323bbe412f4c)	4.1	10	BKRICKEY-WIN7, DC01, HV01, ...
Search Protect	2.11	2	DAVIS-XP, OPS001
Secunia PSI (3.0.0.2004)	3.0	1	TANDEM
Settings Manager	5.0	2	DAVIS-XP, OPS001

Application Name	Version	# Computers	Computers
ShadowProtect	4.15	1	SE-DAVIS
ShadowProtect ImageManager	4.1	1	SE-DAVIS
Skype 6.11	6.11	1	SE-DAVIS
Snagit 10.0.2	10.0	1	TANDEM
Snagit 11	11.0	1	MmayhemON1
SnagIt 8	8.2	1	MmayhemON1
Soft Data Fax Modem with SmartCP	7.74	1	MmayhemON1
Spybot - Search & Destroy	1.6	1	REX
SQL Server Browser for SQL Server 2012	11.1	2	DEVTFS, SQL2012-01
SQL Server System CLR Types	10.0	4	MARKETING-1, REX, STORAGE01, ...
SQLite ADO.NET 2.0/3.5 Provider	1.066	1	REX
SQLite ODBC Driver for Win64 (remove only)		1	TANDEM
SQLXML4	9.00	2	MYCO-ATL-CORE, MYCO30DEV
SSL Diagnostics 1.1 (x86)	1.6	1	RANCOR
StarTeam 4.0		1	MYCO30DEV
StarTeam Cross-Platform Client	5.3	2	RANCOR, REX
StarTeam SDK Runtime 5.4		2	RANCOR, REX
StorageCraft Recovery Environment Builder	1.1	1	SE-DAVIS
StreetSmart Pro	4.22	1	MmayhemON1
SUABnR	1.1	1	REX
Sublime Text Build 3059		1	RANCOR
SupportSoft Assisted Service	15	1	MmayhemON1
Symantec AntiVirus Client	8.1	1	MYCO30DEV
Symantec Backup Exec Remote Agent for Windows Servers	10.1	1	DEVWIKI
SystemTools DumpSec	2.8	1	REX
TeamViewer 8	8.0	4	PSIMPTON1, SE-DAVIS, MARKETING-1, PSIMPTON-WIN764, ...
TeamViewer 9	9.0	2	RANCOR, TANDEM
Terminals	2.0	2	PSIMPTON-WIN764, SE-DAVIS
Terminals	3.3	1	JIM-WIN8
Terminals	3.4	1	MELKINS-HP
TextPad 5	5.4	1	TANDEM
TreeSize Free V2.4	2.4	2	BKRICKEY-WIN7, DEVWIKI
UltraSearch V1.6.1	1.6	1	REX
UltraVNC 1.0.8.2	1.0	1	JAGA
Update Rollup 1 for Windows 2000 SP4	20050809.32623	1	MYCO30DEV
Van Dyke Technologies SecureCRT 3.3	3.3	1	REX
Verizon Wireless Software Upgrade Assistant - Samsung(ar)	2.13	1	REX
Verizon Wireless Software Utility Application for Android - Samsung	2.14	1	REX

Application Name	Version	# Computers	Computers
VGA Boost	1.0	1	REX
VideoPad Video Editor	3.29	2	DAVIS-XP, OPS001
ViewSonic Monitor Drivers		1	PSIMPTON-WIN764
VIPRE Business Premium	6.2	1	STORAGE01
VirtualCloneDrive		5	BKRICKEY-WIN7, MYCO30DEV, STORAGE01, ...
Visual C++ 2008 IA64 Runtime - v9.0.30729.01	9.0	5	MARKETING-1, MWEST-WIN864, RANCOR, ...
Visual C++ 2008 x64 Runtime - v9.0.30729.01	9.0	5	MARKETING-1, MWEST-WIN864, RANCOR, ...
Visual C++ 2008 x64 Runtime - v9.0.30729.4148	9.0	2	RANCOR, REX
Visual C++ 2008 x64 Runtime - v9.0.30729.5570	9.0	1	RANCOR
Visual C++ 2008 x64 Runtime - v9.0.30729.6161	9.0	2	RANCOR, REX
Visual C++ 2008 x86 Runtime - v9.0.30729.01	9.0	5	MARKETING-1, MWEST-WIN864, RANCOR, ...
Visual C++ 2008 x86 Runtime - v9.0.30729.4148	9.0	5	MARKETING-1, MWEST-WIN864, RANCOR, ...
Visual C++ 2008 x86 Runtime - v9.0.30729.5570	9.0	1	RANCOR
Visual C++ 2008 x86 Runtime - v9.0.30729.6161	9.0	5	MARKETING-1, MWEST-WIN864, RANCOR, ...
Visual CertExam Suite		3	JOES-PC, PSIMPTON-WIN764, SE-DAVIS
Visual Studio .NET Prerequisites - English	9.0	5	MARKETING-1, MWEST-WIN864, RANCOR, ...
Visual Studio 2005 Tools for Office Second Edition Runtime		6	MARKETING-1, MmayhemON1, MWEST-WIN864, ...
Visual Studio 2010 Prerequisites - English	10.0	4	MWEST-WIN864, DEVTFS, RANCOR, SQL2012-01, ...
Visual Studio 2010 SP1 Tools for SQL Server Compact 4.0 ENU	4.0	1	RANCOR
Visual Studio 2010 Tools for SQL Server Compact 3.5 SP2 ENU	4.0	2	MWEST-WIN864, RANCOR
Visual Studio Tools for the Office system 3.0 Runtime		5	MARKETING-1, MWEST-WIN864, RANCOR, ...
VLC media player 2.0.8	2.0	1	SE-DAVIS
VLC media player 2.1.3	2.1	2	DAVIS-XP, OPS001
VMware Infrastructure Client 2.5	2.5	1	PSIMPTON1
VMware Remote Console Plug-in	2.5	1	RANCOR
VMware vSphere Client 4.0	4.0	3	RANCOR, REX, TANDEM
VMware vSphere Client 4.1	4.1	3	RANCOR, REX, TANDEM
VMware vSphere Client 5.0	5.0	4	PSIMPTON-WIN764, RANCOR, REX, ...
VMware vSphere Host Update Utility 4.0	4.0	1	REX
VNC 3.3.7	3.3	1	MYCO30DEV
VPN Client		1	MYCO30DEV
WCF Data Services 5.0 (OData v3)	5.0	2	DEVTFS, SHAREPOINT-01
WCF RIA Services V1.0 SP2	4.1	1	RANCOR
Web Deployment Tool	1.1	2	MWEST-WIN864, RANCOR
Windows 2000 Service Pack 4		1	MYCO30DEV
Windows 7 USB/DVD Download Tool	1.0	1	PSIMPTON-WIN764
Windows Assessment and Deployment Kit for Windows 8.1 Preview	8.100	1	RANCOR
Windows Azure Active Directory Module for Windows PowerShell	1.0	1	JIM-WIN8
Windows Imaging Component	3.0	3	ISA1, JAGA, MYCO-ATL-CORE

Application Name	Version	# Computers	Computers
Windows Internet Explorer 7	20070813.185237	1	MYCO-ATL-CORE
Windows Internet Explorer 8	20090308.140743	2	ISA1, JAGA
Windows Live Essentials	15.4	1	RANCOR
Windows Live Essentials	16.4	1	BKRICKEY-WIN7
Windows Management Framework Core		1	JAGA
Windows Mobile 5.0 SDK R2 for Pocket PC	5.00	4	MARKETING-1, MWEST-WIN864, REX, ...
Windows Mobile 5.0 SDK R2 for Smartphone	5.00	4	MARKETING-1, MWEST-WIN864, REX, ...
Windows Password Breaker Enterprise		1	PSIMPTON-WIN764
Windows Resource Kit Tools	5.2	1	REX
Windows Search 4.0	04.00	1	JAGA
Windows Server 2003 Service Pack 2	20070217.021455	3	DEVWIKI, JAGA, MYCO-ATL-CORE
Windows Server AppFabric v1.1 CU1[KB 2671763]LDR	1.1	2	DEVTFS, SHAREPOINT-01
Windows SideShow Managed API 1.0 SDK	1.0	1	TANDEM
Windows SideShow Managed Runtime 1.0	1.0	1	TANDEM
Windows Support Tools	5.2	1	JAGA
Windows XP Mode	1.3	1	SE-DAVIS
WinPcap 3.0		1	MYCO30DEV
WinPcap 4.1.2	4.1	1	REX
WinRAR 5.00 (32-bit)	5.00	1	MARKETING-1
WinRAR 5.00 (64-bit)	5.00	2	JOES-PC, MARKETING-1
WinRAR archiver		2	MYCO30DEV, REX
WinSCP		1	REX
WinSCP 4.2.9	4.2	2	RANCOR, REX
WinVNC 3.3.3		1	MYCO30DEV
WinZip	8.1 (4331)	1	REX
WinZip	8.1 SR-1 (5266)	1	MYCO30DEV
WinZip Self-Extractor		1	REX
WiX Toolset v3.7.1224.0	3.7	1	REX
WMI Tools	1.50	2	DC01, RANCOR
X-Lite	50.6	1	SE-DAVIS
XAMPP	1.8	1	JIM-WIN8
Xceed Components	2.2	3	RANCOR, REX, TANDEM
Xming 6.9.0.31	6.9	1	REX
Yahoo! Software Update		1	PSIMPTON1
Yahoo! Toolbar		1	PSIMPTON1
Zan Image Printer		1	TANDEM

9 - System Password Strength Assessment

This section contains the password strength analysis using MBSA to determine risk. Systems with security risks are highlighted in red.

MBSA

IP Address	Computer Name	Assessment
10.0.7.10	NIT\OPS001	Strong Security Administrator - Weak, Disabled Guest - Weak, Disabled
10.0.7.11	NIT\MWEST-WIN864	Strong Security Administrator - Weak, Disabled Guest - Weak, Disabled
10.0.7.18	NIT\PSIMPTON-WIN764	Strong Security Administrator - Weak, Disabled Guest - Weak, Disabled
10.0.7.19	NIT\SLOWES-WIN7	Strong Security Administrator - Weak, Disabled Guest - Weak, Disabled
10.0.7.20	NIT\SE-DAVIS	Strong Security Administrator - Disabled Guest - Weak, Disabled
10.0.7.26	NIT\MELKINS-HP	Strong Security Administrator - Weak, Disabled Guest - Weak, Disabled
10.0.7.27	NIT\HV02	Strong Security Guest - Weak, Disabled
10.0.7.28	NIT\TANDEM	Strong Security Administrator - Weak, Disabled Guest - Weak, Disabled
10.0.7.29	NIT\MARKETING-1	Strong Security Administrator - Weak, Disabled Guest - Weak, Disabled
10.0.7.31	NIT\MmayhemON1	Strong Security Guest - Weak, Disabled

IP Address	Computer Name	Assessment
10.0.7.32	NIT\PSIMPTON1	Potential Risk Administrator - Weak, Disabled Guest - Weak, Disabled pablo - Does not meet account policy
10.0.7.43	NIT\ISA1	Strong Security Guest - Weak, Disabled SUPPORT_388945a0 - Disabled
10.0.7.44	NIT\JIM-WIN8	Strong Security Administrator - Disabled Guest - Weak, Disabled
10.0.7.47	NIT\REX	Strong Security Administrator - Weak, Disabled Guest - Weak, Disabled
10.0.7.53	NIT\DEV_2012-CORE	Strong Security Guest - Weak, Disabled
10.0.7.54	NIT\PKWIN8	Strong Security Administrator - Weak, Disabled Guest - Weak, Disabled
10.0.7.57	NIT\RANCOR	Strong Security Guest - Disabled
10.0.7.60	NIT\PABUILD	Strong Security Guest - Weak, Disabled SUPPORT_388945a0 - Disabled
10.0.7.61	NIT\HV05	Strong Security Guest - Weak, Disabled
10.0.7.62	NIT\DEVWIKI	Strong Security Guest - Weak, Disabled SUPPORT_388945a0 - Disabled
10.0.7.63	NIT\JIM-WIN7	Potential Risk Administrator - Weak, Disabled Guest - Weak, Disabled jim - Does not meet account policy
10.0.7.65	NIT\MYCO30DEV	Potential Risk Guest - Weak, Disabled

IP Address	Computer Name	Assessment
		TsInternetUser - Access denied.
10.0.7.67	NIT\JAGA	Strong Security Guest - Weak, Disabled SUPPORT_388945a0 - Disabled
10.0.7.69	NIT\DEVTFS	Strong Security Guest - Weak, Disabled
10.0.7.74	NIT\BKRICKEY-WIN7	Strong Security Administrator - Weak, Disabled Guest - Weak, Disabled
10.0.7.75	NIT\DEVWIKI	Strong Security Guest - Weak, Disabled SUPPORT_388945a0 - Disabled
10.0.7.82	NIT\PSIMPTON-WIN7TEST	Strong Security Administrator - Weak, Disabled Guest - Weak, Disabled
10.0.7.90	NIT\JOES-PC	Strong Security Administrator - Weak, Disabled Guest - Weak, Disabled
10.0.7.100	NIT\PABUILD	Strong Security Guest - Weak, Disabled SUPPORT_388945a0 - Disabled

10 - Patch Summary

This section contains the patching status of computers determine through the Microsoft Baseline Security Analyzer and Windows Update. MBSA gathers data through a remote scan and looks primarily for Security Updates. Windows Update checks the local computer for all non-hidden updates. Missing updates in both areas are highlighted in red. Security and critical updates are bolded.

MBSA

IP Address	Computer Name	Issue	Result	Assessment
10.0.7.10	NIT\OPS001	Security Updates	Unable to scan	Cannot contact Windows Update Agent on target computer, possibly due to firewall settings.
10.0.7.11	NIT\MWEST-WIN864	Security Updates	Unable to scan	Cannot contact Windows Update Agent on target computer, possibly due to firewall settings.
10.0.7.18	NIT\PSIMPTON-WIN764	Security Updates	Unable to scan	Cannot contact Windows Update Agent on target computer, possibly due to firewall settings.
10.0.7.19	NIT\SLOWES-WIN7	Security Updates	Unable to scan	Cannot contact Windows Update Agent on target computer, possibly due to firewall settings.
10.0.7.20	NIT\SE-DAVIS	Developer Tools, Runtimes, and Redistributables Security Updates	Passed	No security updates are missing.
		Microsoft Application Virtualization Security Updates	Passed	No security updates are missing.
		Microsoft Lync Server and Microsoft Lync Security Updates	Passed	No security updates are missing.
		Office Communications Server And Office Communicator Security Updates	Passed	No security updates are missing.
		Office Security Updates	Passed	No security updates are missing.
		Silverlight Security Updates	Passed	No security updates are missing.
		Skype Security Updates	Passed	No security updates are missing.

IP Address	Computer Name	Issue	Result	Assessment
		SQL Server Security Updates	Passed	No security updates are missing.
		Windows Security Updates	Passed	No security updates are missing.
10.0.7.26	NIT\MELKINS-HP	Security Updates	Unable to scan	Cannot contact Windows Update Agent on target computer, possibly due to firewall settings.
10.0.7.27	NIT\HV02	SQL Server Security Updates	Passed	No security updates are missing.
		Windows Security Updates	**Failed (critical)**	**9 security updates are missing. 2 service packs or update rollups are missing.**
10.0.7.28	NIT\TANDEM	Security Updates	Unable to scan	Cannot contact Windows Update Agent on target computer, possibly due to firewall settings.
10.0.7.29	NIT\MARKETING-1	Security Updates	Unable to scan	Cannot contact Windows Update Agent on target computer, possibly due to firewall settings.
10.0.7.31	NIT\MMAYHEMON1	Bing Security Updates	Passed	No security updates are missing.
		Developer Tools, Runtimes, and Redistributables Security Updates	**Failed (critical)**	**1 security updates are missing.**
		Microsoft Lync Server and Microsoft Lync Security Updates	**Failed (critical)**	**1 security updates are missing. 1 service packs or update rollups are missing.**
		Office Communications Server And Office Communicator Security Updates	Passed	No security updates are missing.
		Office Security Updates	**Failed (critical)**	**15 security updates are missing.**
		Silverlight Security Updates	**Failed (critical)**	**1 security updates are missing.**
		SQL Server Security Updates	Passed	No security updates are missing.
		Windows Security Updates	**Failed (critical)**	**67 security updates are missing. 2 service packs or update rollups are missing.**
10.0.7.32	NIT\PSIMPTON1	Developer Tools, Runtimes, and Redistributables Security Updates	Passed	No security updates are missing.

IP Address	Computer Name	Issue	Result	Assessment
		Office Security Updates	Passed	No security updates are missing.
		SDK Components Security Updates	Passed	No security updates are missing.
		Silverlight Security Updates	Passed	No security updates are missing.
		SQL Server Security Updates	Passed	No security updates are missing.
		Windows Security Updates	Passed	No security updates are missing.
10.0.7.43	NIT\ISA1	**Internet Security and Acceleration Server Security Updates**	**Failed (critical)**	**1 security updates are missing. 1 service packs or update rollups are missing.**
		SQL Server Security Updates	**Failed (critical)**	**1 security updates are missing.**
		Windows Security Updates	**Failed (critical)**	**15 security updates are missing. 2 service packs or update rollups are missing.**
10.0.7.44	NIT\JIM-WIN8	Security Updates	Unable to scan	Cannot contact Windows Update Agent on target computer, possibly due to firewall settings.
10.0.7.47	NIT\REX	**Developer Tools, Runtimes, and Redistributables Security Updates**	**Failed (critical)**	**3 security updates are missing.**
		Microsoft Lync Server and Microsoft Lync Security Updates	**Failed (critical)**	**1 security updates are missing. 1 service packs or update rollups are missing.**
		Office Communications Server And Office Communicator Security Updates	Passed	No security updates are missing.
		Office Security Updates	**Failed (critical)**	**32 security updates are missing. 2 service packs or update rollups are missing.**
		SDK Components Security Updates	Passed	No security updates are missing.
		Silverlight Security Updates	**Failed (critical)**	**1 security updates are missing.**
		SQL Server Security Updates	Failed (non-critical)	1 service packs or update rollups are missing.
		Windows Security Updates	**Failed (critical)**	**69 security updates are missing. 4 service packs or update rollups**

IP Address	Computer Name	Issue	Result	Assessment
				are missing.
10.0.7.57	NIT\RANCOR	Developer Tools, Runtimes, and Redistributables Security Updates	Passed	No security updates are missing.
		Office Security Updates	Passed	No security updates are missing.
		SDK Components Security Updates	Passed	No security updates are missing.
		Silverlight Security Updates	Passed	No security updates are missing.
		SQL Server Security Updates	Passed	No security updates are missing.
		Windows Security Updates	Passed	No security updates are missing.
10.0.7.60	NIT\PABUILD	Security Updates	Unable to scan	Computer has an older version of the client and security database demands a newer version. Current version is N/A and minimum required version is N/A.
10.0.7.62	NIT\DEVWIKI	**Windows Security Updates**	**Failed (critical)**	**130 security updates are missing. 5 service packs or update rollups are missing.**
10.0.7.63	NIT\JIM-WIN7	Security Updates	Unable to scan	Cannot contact Windows Update Agent on target computer, possibly due to firewall settings.
10.0.7.65	NIT\MYCO30DEV	Security Updates	Unable to scan	Cannot load security CAB file.
10.0.7.67	NIT\JAGA	Security Updates	Unable to scan	Cannot load security CAB file.
10.0.7.74	NIT\BKRICKEY-WIN7	Security Updates	Unable to scan	Cannot contact Windows Update Agent on target computer, possibly due to firewall settings.
10.0.7.75	NIT\DEVWIKI	**Windows Security Updates**	**Failed (critical)**	**130 security updates are missing. 5 service packs or update rollups are missing.**
10.0.7.82	NIT\PSIMPTON-WIN7TEST	Security Updates	Unable to scan	Cannot contact Windows Update Agent on target computer, possibly due to firewall settings.
10.0.7.90	NIT\JOES-PC	Security Updates	Unable to scan	Cannot contact Windows Update Agent on target computer, possibly

IP Address	Computer Name	Issue	Result	Assessment
				due to firewall settings.

11 - Endpoint Security and Backup

This section contains a listing of detected Antivirus, Antispyware, Firewall, and Backup information as detected through *Security Center* and/or *Installed Services* for major vendors, which is then categorized by domain or workgroup membership.

Values in the \"Name\" column contain either the name of the product, None indicating the machine returned information but no product was found, or <empty> indicating information was not obtainable. Further, a status of ✓ indicates \"yes\", ✘ indicates \"no\", and <empty> indicates that a status was not available.

CORP.MYCO.COM

Computer Name	Antivirus			Antispyware			Firewall		Backup	
	Name	On	Current	Name	On	Current	Name	On	Name	On
1RB11D1										
AGENT003-PC										
APPV-MGMT-SRV										
ATLDC01										
Ben										
Bhanks-LTV										
BKRICKEY-WIN7	GFI Languard	✓		GFI Languard	✓		Windows Firewall	✓	None	
	GFI Software VIPRE	✓	✘	GFI Software VIPRE	✓	✘				
				Windows Defender	✘	✓				
CLOVEPOWER										
CLUSTHV01										
CONFERENCE1										
CONFERENCEROOM										
COSTEN-SG										
D620-5P9W0C1										
D620-8BCJVD1										
DAVIS										
DAVIS-XP	Windows Defender	✓	✓	Windows Defender	✓	✓	Windows Firewall	✓	None	
DC01	None			None			Windows Firewall	✘	None	
DC02	None			None			Windows Firewall	✓	None	

Computer Name	Antivirus			Antispyware			Firewall		Backup	
	Name	On	Current	Name	On	Current	Name	On	Name	On
DC03	None			None			Windows Firewall	✓	None	
DELL_OFFICE										
DELL120720										
DEMO5										
DEONNE										
DEV_2012-CORE	None			None			Windows Firewall	✓	None	
DEVTFS	None			None			Windows Firewall	✘	None	
DEVWIKI	None			None			Windows Firewall	✘	Backup Exec	✓
DHAROLD-PC										
DIALTONE										
Dwilliams2										
EHAMMOND-WIN7										
ENGINEERS										
ENTCERTS										
EPTOWER										
ERPI-MYCO-01										
EXCHANGE2013										
FILE2012-1	None			None			Windows Firewall	✓	None	
FTDELLLAPTOP										
FTDESKTOPWORK										
FT-LENOVO										
GHAMMOND-LT										
HJoel-VM-WIN764										
HJoel-WIN764										
HP01										
HP02										
HPV00										
HV01	None			None			Windows Firewall	✓	None	
HV02	None			None			Windows Firewall	✘	None	
HV03	None			None			Windows Firewall	✘	None	
HV04	None			None			Windows Firewall	✘	None	
HV05	None			None			Windows Firewall	✓	None	

Computer Name	Antivirus			Antispyware			Firewall		Backup	
	Name	On	Current	Name	On	Current	Name	On	Name	On
HV2012-1										
HYPERV										
HYPERV01										
HYPERV-02										
HYPERV-03										
ISA1										
JAGA	None			None			Windows Firewall	✘	None	
JAMIE-PC										
JIM-WIN7	None			Windows Defender	✓	✘	Windows Firewall	✓	None	
JIM-WIN8	Windows Defender	✓	✓	Windows Defender	✓	✓	Windows Firewall	✓	None	
JOES-PC	Windows Defender	✓	✓	Windows Defender	✓	✓	Windows Firewall	✓	None	
Kmayhem1										
LEE										
MARKETING-1	None			Windows Defender	✓	✓	Windows Firewall	✓	None	
MEGATRON										
MELKINS-HP	Windows Defender	✓	✓	Windows Defender	✓	✓	Windows Firewall	✓	None	
MIGTEST										
MmayhemON										
MmayhemON1	None			Windows Defender	✘	✓	None		None	
MmayhemON-HP										
MSHELLY1										
Mshoals										
MSUMMER										
MSUMMERLAPTOP										
MSUMMER-LT										
MWEST-WIN864	Windows Defender	✓	✓	Windows Defender	✓	✓	Windows Firewall	✓	None	
myco										
MYCO30DEV	None			None			None		None	
MYCO-ATL-CORE	None			None			Windows Firewall	✘	None	
MYCO-ATL-HPV01										
MYCO-ATL-RJLLTP										
MYCO-ATL-WS01										
MYCODEMO										

Computer Name	Antivirus			Antispyware			Firewall		Backup	
	Name	On	Current	Name	On	Current	Name	On	Name	On
MyCohq										
MYCO-INSPIRON1										
MYCONMS-BDF										
MYCOPATCH										
MYCOROOTAUTH	None			None			Windows Firewall	✘	None	
MYCO-SCB-LTP										
NAGATEWAY										
NETSCAN01										
OPS001	Windows Defender	✓	✓	Windows Defender	✓	✓	Windows Firewall	✓	None	
PABUILD	None			None			Windows Firewall	✘	None	
PEACH										
PERFORMA-HLI4PQ										
PERSHING-NIT										
NITMS-LT1										
NITWS-PK										
pkrickey1										
PKWIN7ENT										
PKWin8	Windows Defender	✓	✓	Windows Defender	✓	✓	Windows Firewall	✓	None	
PS01										
PSIMPTON1	None			None			Windows Firewall	✘	None	
PSIMPTON-WIN7										
PSIMPTON-WIN764	Windows Defender	✘	✓	Windows Defender	✘	✓	Windows Firewall	✓	None	
PSIMPTON-WIN7TEST	None			Windows Defender	✓	✓	Windows Firewall	✓	None	
QB02										
QBSERVER										
RANCOR	Windows Defender	✓	✓	Windows Defender	✓	✓	Windows Firewall	✘	None	
REMOTE										
REX	Microsoft Security Essentials	✓	✓	Microsoft Security Essentials	✓	✓	Windows Firewall	✘	None	
				Windows Defender	✘	✓				
ROBERT-PC										
RS01										

Computer Name	Antivirus			Antispyware			Firewall		Backup	
	Name	On	Current	Name	On	Current	Name	On	Name	On
RS02										
SALES01										
SBLAPTOP										
SE-DAVIS	None			Windows Defender	✘	✓	Windows Firewall	✓	ShadowProtect	✓
									StorageCraft	✘
SHAREPOINT-01	None			None			Windows Firewall	✓	None	
SHAREPOINT1										
SHARLISE-WIN8										
SHELDON										
SHREDDER										
SLOWES-WIN8	GFI Languard	✓		GFI Languard	✓		Windows Firewall	✓	None	
	GFI Software VIPRE	✓	✘	GFI Software VIPRE	✓	✘				
	Windows Defender	✘	✓	Windows Defender	✘	✓				
SPIELÖÄÜ	Windows Defender	✓	✓	Windows Defender	✓	✓	Windows Firewall	✓	None	
SQL2012-01	None			None			Windows Firewall	✓	None	
STARSCREAM										
STARTEAM										
STORAGE01	None			None			Windows Firewall	✘	None	
TANDEM	None			Windows Defender	✓	✘	Windows Firewall	✓	None	
TESTSERVER1										
TESTXP01										
THRASH2										
USAL9K49RH1										
USER-PC23										
UTIL01	None			None			Windows Firewall	✘	None	
UTIL12	None			None			Windows Firewall	✓	None	
VM1-WIN2003										
VM2-2003										
VM-JDAVIS-WIN7										
VM-WIN2003										
VM-WIN7										
VM-WIN7-2										

Computer Name	Antivirus			Antispyware			Firewall		Backup	
	Name	On	Current	Name	On	Current	Name	On	Name	On
VM-WIN7-3										
VM-WIN8BETA										
W2012TEST										
WIN2008										
WIN2008R2										
WIN7ULT										
WINDESKTOP										
WIN-HNQ8G0O1RAI										
WINXP32										
WINXP64										
wmathers1										

No Domain

Computer Name	Antivirus			Antispyware			Firewall		Backup	
	Name	On	Current	Name	On	Current	Name	On	Name	On
slowes-win7.corp.MyCo.com	None			Windows Defender	✓	✓	Windows Firewall	✓	None	

12 - Listening Ports

This section contains a list of common ports/protocols assessed, and is categorized by domain or workgroup membership. Items with a red check indicate a potential risk.

CORP.MYCO.COM

IP Address	Computer Name	FTP (21/TCP)	Telnet (23/TCP)	SMTP (25/TCP)	DNS (53/TCP)	HTTP (80/TCP)	HTTPS (443/TCP)	SQLServer (1433/TCP)	MySQL (3306/TCP)	RDP (3389/TCP)	HTTP (8080/TCP)
10.0.7.10	OPS001									✓	
10.0.7.11	MWEST-WIN864									✓	
10.0.7.18	PSIMPTON-WIN764									✓	
10.0.7.20	SE-DAVIS					✓				✓	
10.0.7.26	MELKINS-HP									✓	
10.0.7.27	HV02					✓				✓	
10.0.7.28	TANDEM									✓	
10.0.7.29	MARKETING-1									✓	
10.0.7.31	MMAYHEMON1									✓	
10.0.7.32	PSIMPTON1									✓	
10.0.7.43	ISA1		✓			✓				✓	
10.0.7.44	JIM-WIN8					✓	✓			✓	
10.0.7.47	REX									✓	
10.0.7.52	DEVXP									✓	
10.0.7.53	DEV_2012-CORE									✓	
10.0.7.54	PKWIN8									✓	
10.0.7.55	MYCOPATCH									✓	
10.0.7.57	RANCOR	✓				✓				✓	
10.0.7.60	PABUILD					✓					
10.0.7.61	HV05									✓	
10.0.7.62	DEVWIKI					✓			✓	✓	
10.0.7.63	JIM-WIN7					✓				✓	
10.0.7.65	MYCO30DEV	✓		✓		✓	✓	✓		✓	✓
10.0.7.66	HJOEL-WIN764					✓		✓		✓	
10.0.7.67	JAGA					✓				✓	✓
10.0.7.68	REMOTE			✓	✓			✓		✓	
10.0.7.69	DEVTFS					✓		✓			✓

IP Address	Computer Name	FTP (21/TCP)	Telnet (23/TCP)	SMTP (25/TCP)	DNS (53/TCP)	HTTP (80/TCP)	HTTPS (443/TCP)	SQLServer (1433/TCP)	MySQL (3306/TCP)	RDP (3389/TCP)	HTTP (8080/TCP)
10.0.7.74	BKRICKEY-WIN7									✓	
10.0.7.75	DEVWIKI					✓			✓	✓	
10.0.7.77	MYCO					✓				✓	
10.0.7.82	PSIMPTON-WIN7TEST									✓	
10.0.7.90	JOES-PC									✓	
10.0.7.100	PABUILD					✓					

No Domain

IP Address	Computer Name	FTP (21/TCP)	SSH (22/TCP)	Telnet (23/TCP)	HTTP (80/TCP)	HTTPS (443/TCP)	RDP (3389/TCP)	VNC (5900/TCP)
10.0.7.0	JIMS02						✓	
10.0.7.19	SLOWES-WIN7						✓	
10.0.7.30	ZBOXUBUNTU		✓					
10.0.7.45	NITMACMINI		✓					✓
10.0.7.56	FTWORK-PC				✓		✓	
10.0.7.58	SEPE02F6D63AE24				✓			
10.0.7.64		✓			✓	✓	✓	
10.0.7.70					✓		✓	✓
10.0.7.71							✓	
10.0.7.76	HP2100-OPS	✓		✓	✓			
10.0.7.85							✓	

13 - Internet Access

This section lists of the latency between the computer and both Google and Yahoo, as well as a trace route to Google for further diagnostics if needed.

Internet Access
Latency Tests: Retrieval time for Google.com: 83 ms Retrieval time for Yahoo.com: 227 ms ***Internet trace route to Google.com:*** Tracing route to www.google.com [74.125.131.99] over a maximum of 30 hops: 10 ms10.0.1.1 230 ms96.120.4.229 38 msxe-11-1-0-32767-sur01.n4atlanta.ga.atlanta.comcast.net [68.85.68.61] 48 msxe-17-1-3-0-ar01.b0atlanta.ga.atlanta.comcast.net [68.86.106.133] 511 mshe-5-12-0-0-10-cr01.56marietta.ga.ibone.comcast.net [68.86.93.125] 619 msas15169-1-c.56marietta.ga.ibone.comcast.net [23.30.206.146] 710 ms72.14.233.56 811 ms66.249.94.20 929 ms72.14.237.119 1030 ms216.239.48.103 114734 ms 1235 msvc-in-f99.1e100.net [74.125.131.99] Trace complete.

14 - External Speed Test

This section displays upload and download speed.

Upload Speed: **22.02 Mb/s**	Download Speed: **50.10 Mb/s**
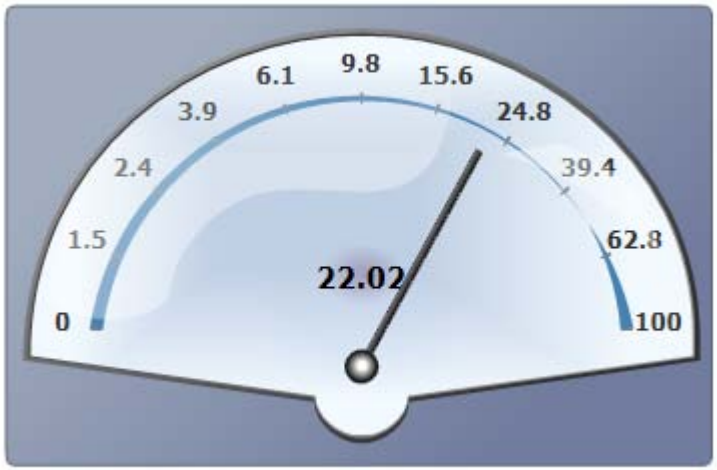	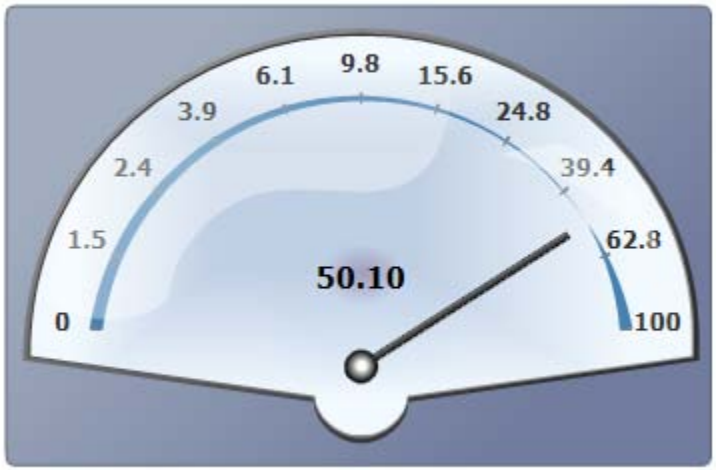

NDT Server	Location	Download	Upload	Slowesst Link in End-to-End Path
213.248.112.101	Amsterdam, The Netherlands	**0.90 Mb/s**	16.66 Mb/s	a 622 Mbps OC-12 subnet
83.212.4.24	Athens, Greece	3.35 Mb/s	2.15 Mb/s	a 622 Mbps OC-12 subnet
4.71.254.147	Atlanta, Georgia	17.77 Mb/s	**22.02 Mb/s**	a 622 Mbps OC-12 subnet
4.71.251.147	Chicago, Illinois	**50.10 Mb/s**	19.77 Mb/s	a 622 Mbps OC-12 subnet
38.107.216.17	Dallas, Texas	4.62 Mb/s	18.90 Mb/s	a 622 Mbps OC-12 subnet
193.1.12.203	Dublin, Ireland	2.72 Mb/s	10.27 Mb/s	a 622 Mbps OC-12 subnet
80.239.142.203	Frankfurt, Germany	8.35 Mb/s	19.57 Mb/s	a 622 Mbps OC-12 subnet
109.239.110.11	London, United Kingdom	33.59 Mb/s	15.29 Mb/s	a 622 Mbps OC-12 subnet
38.98.51.20	Los Angeles, California	5.89 Mb/s	17.71 Mb/s	a 622 Mbps OC-12 subnet
213.200.103.139	Madrid, Spain	6.78 Mb/s	17.47 Mb/s	a 622 Mbps OC-12 subnet
4.71.210.211	Miami, Florida	9.63 Mb/s	21.56 Mb/s	a 622 Mbps OC-12 subnet
213.200.99.203	Milano, Italy	13.14 Mb/s	9.62 Mb/s	a 622 Mbps OC-12 subnet
64.9.225.141	Mountain View, California	49.20 Mb/s	20.67 Mb/s	a 622 Mbps OC-12 subnet
109.239.110.11	Nantou, Taiwan	30.37 Mb/s	17.12 Mb/s	a 622 Mbps OC-12 subnet
216.156.197.139	New York City, New York	16.76 Mb/s	20.82 Mb/s	a 622 Mbps OC-12 subnet
38.106.70.147	Newark, New Jersey	3.76 Mb/s	20.35 Mb/s	a 622 Mbps OC-12 subnet
80.239.168.203	Paris, France	7.71 Mb/s	16.42 Mb/s	a 622 Mbps OC-12 subnet
38.102.0.109	Seattle, Washington	40.63 Mb/s	20.44 Mb/s	a 622 Mbps OC-12 subnet
81.167.39.11	Stavanger, Norway	16.04 Mb/s	10.13 Mb/s	a 622 Mbps OC-12 subnet
103.10.233.11	Sydney, Australia	2.91 Mb/s	**2.12 Mb/s**	a 622 Mbps OC-12 subnet
203.178.130.203	Tokyo, Japan			NDT server offline at time of run.
213.208.152.11	Wien, Austria	8.59 Mb/s	19.14 Mb/s	a 622 Mbps OC-12 subnet

15 - Internet Domain

This section contains the WHOIS and MX records for domains added to this assessment. WHOIS information helps determine domain ownership and renewal, while MX records indicate the server responsible for handling email requests (this may redirect elsewhere if acting as a spam filtering service).

myco.com

WHOIS Record
Whois Server Version 2.0 Domain names in the .com and .net domains can now be registered with many different competing registrars. Go to http://www.internic.net for detailed information. Domain Name: myco.COM Registrar: GODADDY.COM, LLC Whois Server: whois.godaddy.com Referral URL: http://registrar.godaddy.com Name Server: NS57.DOMAINCONTROL.COM Name Server: NS58.DOMAINCONTROL.COM Status: clientDeleteProhibited Status: clientRenewProhibited Status: clientTransferProhibited Status: clientUpdateProhibited Updated Date: 24-nov-2013 Creation Date: 23-nov-2010 Expiration Date: 23-nov-2014 >>> Last update of whois database: Wed, 02 Apr 2014 01:45:26 UTC <<< NOTICE: The expiration date displayed in this record is the date the registrar's sponsorship of the domain name registration in the registry is currently set to expire. This date does not necessarily reflect the expiration date of the domain name registrant's agreement with the sponsoring registrar. Users may consult the sponsoring registrar's Whois database to

WHOIS Record
view the registrar's reported date of expiration for this registration. TERMS OF USE: You are not authorized to access or query our Whois database through the use of electronic processes that are high-volume and automated except as reasonably necessary to register domain names or modify existing registrations; the Data in VeriSign Global Registry Services' ("VeriSign") Whois database is provided by VeriSign for information purposes only, and to assist persons in obtaining information about or related to a domain name registration record. VeriSign does not guarantee its accuracy. By submitting a Whois query, you agree to abide by the following terms of use: You agree that you may use this Data only for lawful purposes and that under no circumstances will you use this Data to: (1) allow, enable, or otherwise support the transmission of mass unsolicited, commercial advertising or solicitations via e-mail, telephone, or facsimile; or (2) enable high volume, automated, electronic processes that apply to VeriSign (or its computer systems). The compilation, repackaging, dissemination or other use of this Data is expressly prohibited without the prior written consent of VeriSign. You agree not to use electronic processes that are automated and high-volume to access or query the Whois database except as reasonably necessary to register domain names or modify existing registrations. VeriSign reserves the right to restrict your access to the Whois database in its sole discretion to ensure operational stability. VeriSign may restrict or terminate your access to the Whois database for failure to abide by these terms of use. VeriSign reserves the right to modify these terms at any time. The Registry database contains ONLY .COM, .NET, .EDU domains and Registrars.Domain Name: myco.COM Registry Domain ID: 1626953233_DOMAIN_COM-VRSN Registrar WHOIS Server: whois.godaddy.com Registrar URL: http://www.godaddy.com Update Date: 2013-11-24 06:34:05 Creation Date: 2010-11-23 12:58:55 Registrar Registration Expiration Date: 2014-11-23 12:58:55 Registrar: GoDaddy.com, LLC Registrar IANA ID: 146

WHOIS Record
Registrar Abuse Contact Email: abuse@godaddy.com Registrar Abuse Contact Phone: +1.480-624-2505 Domain Status: clientTransferProhibited Domain Status: clientUpdateProhibited Domain Status: clientRenewProhibited Domain Status: clientDeleteProhibited Registry Registrant ID: Registrant Name: michael mayhemon Registrant Organization: myco, Inc. Registrant Street: 6135 Rivercliffe Drive Registrant City: Atlanta Registrant State/Province: Georgia Registrant Postal Code: 30328 Registrant Country: United States Registrant Phone: +1.4042298999 Registrant Phone Ext: Registrant Fax: Registrant Fax Ext: Registrant Email: mmayhemon@mindspring.com Registry Admin ID: Admin Name: michael mayhemon Admin Organization: myco, Inc. Admin Street: 6135 Rivercliffe Drive Admin City: Atlanta Admin State/Province: Georgia Admin Postal Code: 30328 Admin Country: United States Admin Phone: +1.4042298999 Admin Phone Ext: Admin Fax: Admin Fax Ext: Admin Email: mmayhemon@mindspring.com Registry Tech ID: Tech Name: michael mayhemon Tech Organization: myco, Inc. Tech Street: 6135 Rivercliffe Drive

WHOIS Record
Tech City: Atlanta Tech State/Province: Georgia Tech Postal Code: 30328 Tech Country: United States Tech Phone: +1.4042298999 Tech Phone Ext: Tech Fax: Tech Fax Ext: Tech Email: mmayhemon@mindspring.com Name Server: NS57.DOMAINCONTROL.COM Name Server: NS58.DOMAINCONTROL.COM DNSSEC: unsigned URL of the ICANN WHOIS Data Problem Reporting System: http://wdprs.internic.net/ Last update of WHOIS database: 2014-04-02T01:00:00Z The data contained in GoDaddy.com, LLC's WhoIs database, while believed by the company to be reliable, is provided "as is" with no guarantee or warranties regarding its accuracy. This information is provided for the sole purpose of assisting you in obtaining information about domain name registration records. Any use of this data for any other purpose is expressly forbidden without the prior written permission of GoDaddy.com, LLC. By submitting an inquiry, you agree to these terms of usage and limitations of warranty. In particular, you agree not to use this data to allow, enable, or otherwise make possible, dissemination or collection of this data, in part or in its entirety, for any purpose, such as the transmission of unsolicited advertising and and solicitations of any kind, including spam. You further agree not to use this data to enable high volume, automated or robotic electronic processes designed to collect or compile this data for any purpose, including mining this data for your own personal or commercial purposes. Please note: the registrant of the domain name is specified in the "registrant" section. In most cases, GoDaddy.com, LLC is not the registrant of domain names listed in this database.

MXMailServer (Preference)	TTL

MXMailServer (Preference)	TTL
myco-com.mail.protection.outlook.com (0)	3599

Appendix I: Detailed Computer Analysis

This section provides additional information on the servers, workstations, and devices in this report. Details are obtained via RPC, WMI or local scan.

CORP.MYCO.COM

Computer Name	Operating System	CPU	RAM	Analysis
1RB11D1	Windows 7 Enterprise			
AGENT003-PC	Windows 7 Enterprise			
APPV-MGMT-SRV	Windows Server 2008 R2 Enterprise			
ATLDC01	Windows Server 2008 R2 Standard			
Ben	Windows 7 Enterprise			
Bhanks-LTV	Windows 7 Ultimate			
BKRICKEY-WIN7	Windows 7 Enterprise	Pentium(R) Dual-Core CPU E5400 @ 2.70GHz	3072 MB	***Last 5 System Error Msgs:*** 4-1-2014 9:31:05 PM 3221487623 The device, \Device\Harddisk0\DR0, has a bad block. 4-1-2014 9:31:03 PM 3221487623 The device, \Device\Harddisk0\DR0, has a bad block. 4-1-2014 9:31:01 PM 3221487623 The device, \Device\Harddisk0\DR0, has a bad block. 4-1-2014 9:30:58 PM 3221487623 The device, \Device\Harddisk0\DR0, has a bad block. 4-1-2014 9:30:56 PM 3221487623 The device, \Device\Harddisk0\DR0, has a bad block. ***Last 5 Application Error Msgs:*** 4-1-2014 2:44:22 AM 0 3-31-2014 12:44:06 AM 0 3-30-2014 3:14:24 AM 0 3-29-2014 3:51:12 AM 0 3-28-2014 4:16:55 AM 0 ***Scheduled Tasks:*** Adobe Flash Player Updater CCleanerSkipUAC Microsoft Office 15 Sync Maintenance for MYCO-BKRICKEY BKRICKEY-win7.Corp.MyCo.com

Computer Name	Operating System	CPU	RAM	Analysis
				Microsoft Office 15 Sync Maintenance for {8a0919b6-0602-4b9e-af39-5aee6fdacd8b} BKRICKEY-win7.Corp.MyCo.com {5BF42F0E-AA61-44C5-A27F-2825E7DFB926} {FA5E26D9-591C-4A27-BE04-B4307B0FAD48} ***Listening Ports:*** RDP (3389/TCP) ***Disk Capacity:*** C: 288.05 GB, 242.54 GB free, 15.8% used D: 10 GB, 5.31 GB free, 46.9% used ***Service Tag:*** 830TRL1 ***CPU Count:*** 1 ***CPU Core Count:*** 2 ***Windows Key:*** BBBBB-BBBBB-BBBBB-BBBBB-BBBBB ***Make and Model:*** Dell Inc./Vostro 230 ***Memory Banks:*** Memory Bank0 : DIMM-Synchronous-2048 Mb-1333 Mhz Memory Bank1 : DIMM-Synchronous-1024 Mb-1333 Mhz ***CPUs:*** Pentium(R) Dual-Core CPU E5400 @ 2.70GHz : CPU0-2 ***System Slots:*** System Slot0 : PCIEX16-Available-OK System Slot1 : PCI1-Available-OK System Slot2 : PCI2-Available-OK System Slot3 : PCIEX1-Available-OK ***NICs:*** unknown : -RasSstp-[00000000] WAN Miniport (SSTP) unknown : -RasAgileVpn-[00000001] WAN Miniport (IKEv2) unknown : -Rasl2tp-[00000002] WAN Miniport (L2TP) unknown : -PptpMiniport-[00000003] WAN Miniport (PPTP) unknown : -RasPppoe-[00000004] WAN Miniport (PPPOE)

Computer Name	Operating System	CPU	RAM	Analysis
				unknown : -NdisWan-[00000005] WAN Miniport (IPv6) unknown : -NdisWan-[00000006] WAN Miniport (Network Monitor) 00:26:2D:28:C5:47 : 10.0.7.74;fe80::8176:9cb6:2173:b513-k57nd60x-[00000007] Broadcom NetLink (TM) Gigabit Ethernet unknown : -NdisWan-[00000008] WAN Miniport (IP) unknown : -tunnel-[00000009] Microsoft ISATAP Adapter 20:41:53:59:4E:FF : -AsyncMac-[00000010] RAS Async Adapter unknown : -athr-[00000011] DW1525 (802.11n) WLAN PCIe Card unknown : -tunnel-[00000012] Microsoft ISATAP Adapter unknown : -tunnel-[00000013] Microsoft ISATAP Adapter unknown : -tunnel-[00000014] Microsoft ISATAP Adapter unknown : -SBFWIMCLMP-[00000015] GFI Software Firewall NDIS IM Filter Miniport unknown : -tunnel-[00000016] Microsoft 6to4 Adapter unknown : -vwifimp-[00000017] Microsoft Virtual WiFi Miniport Adapter unknown : -tunnel-[00000018] Microsoft Teredo Tunneling Adapter unknown : -SBFWIMCLMP-[00000019] GFI Software Firewall NDIS IM Filter Miniport 00:26:2D:28:C5:47 : -SBFWIMCLMP-[00000020] GFI Software Firewall NDIS IM Filter Miniport C6:04:20:52:41:53 : -SBFWIMCLMP-[00000021] GFI Software Firewall NDIS IM Filter Miniport C6:04:20:52:41:53 : -SBFWIMCLMP-[00000022] GFI Software Firewall NDIS IM Filter Miniport C6:04:20:52:41:53 : -SBFWIMCLMP-[00000023] GFI Software Firewall NDIS IM Filter Miniport ***DEP:*** On for essential Windows programs and services only ***OS Manufacturer:*** Microsoft Corporation ***OS Version:*** 6.1.7601 Service Pack 1 (Build 7601) ***OS Caption:*** Microsoft Windows 7 Enterprise ***OS Architecture:*** 32-bit ***OS Virtual Memory:*** 5888 MB ***OS System Directory:*** C:\Windows\system32 ***OS Windows Directory:***

Computer Name	Operating System	CPU	RAM	Analysis
				C:\Windows ***OS Install Date:*** 6/6/2012 12:14:51 PM ***PAE Enabled:*** True ***Active Anti-virus:*** GFI Software VIPRE ***Active Anti-spyware:*** GFI Software VIPRE ***Active Firewall:*** Windows Firewall
CLOVEPOWER				
CLUSTHV01	Windows Server 2012 Standard			
CONFERENCE1	Windows XP Professional			
CONFERENCEROOM	Windows 7 Enterprise			
COSTEN-SG	Windows 7 Enterprise			
D620-5P9W0C1	Windows 7 Enterprise			
D620-8BCJVD1	Windows 7 Enterprise			
DAVIS	Windows XP Professional			
DAVIS-XP	Windows XP Professional	Intel(R) Core(TM) i3-2130 CPU @ 3.40GHz	6144 MB	***Last 5 System Error Msgs:*** 3-27-2014 10:56:22 AM 10028 DCOM was unable to communicate with the computer storage01.NIT.com using any of the configured protocols; requested by PID 1214 (C:\Users\sRammond\Desktop\New Scan\RunNetworkDetective.exe). 3-27-2014 10:56:22 AM 10028 DCOM was unable to communicate with the computer hv2012-1.corp.MyCo.com using any of the configured protocols; requested by PID 1214 (C:\Users\sRammond\Desktop\New Scan\RunNetworkDetective.exe). 3-27-2014 10:56:04 AM 10028 DCOM was unable to communicate with the computer 10.0.1.5 using any of the configured protocols; requested by PID 1214 (C:\Users\sRammond\Desktop\New Scan\RunNetworkDetective.exe). 3-27-2014 10:56:01 AM 10028 DCOM was unable to communicate with the computer dc01.corp.MyCo.com using any of the configured protocols; requested by PID 1214

Computer Name	Operating System	CPU	RAM	Analysis
				(C:\Users\sRammond\Desktop\New Scan\RunNetworkDetective.exe). 3-27-2014 10:55:38 AM 10028 DCOM was unable to communicate with the computer 10.0.0.21 using any of the configured protocols; requested by PID 1214 (C:\Users\sRammond\Desktop\New Scan\RunNetworkDetective.exe). ***Last 5 Application Error Msgs:*** 3-27-2014 5:35:11 PM 1000 Faulting application name: DllHost.exe, version: 6.2.9200.16384, time stamp: 0x50108850 Faulting module name: tsccvid64.dll, version: 3.0.0.0, time stamp: 0x4c44a8a8 Exception code: 0xc0000005 Fault offset: 0x000000000000640b Faulting process id: 0x1298 Faulting application start time: 0x01cf4a046edd2e6b Faulting application path: C:\Windows\system32\DllHost.exe Faulting module path: C:\Windows\SysWOW64\tsccvid64.dll Report Id: aca3f47e-b5f7-11e3-be73-4c72b98aac85 Faulting package full name: Faulting package-relative application ID: 3-27-2014 5:26:04 PM 1000 Faulting application name: DllHost.exe, version: 6.2.9200.16384, time stamp: 0x50108850 Faulting module name: tsccvid64.dll, version: 3.0.0.0, time stamp: 0x4c44a8a8 Exception code: 0xc0000005 Fault offset: 0x000000000000640b Faulting process id: 0x16d8 Faulting application start time: 0x01cf4a032884933c Faulting application path: C:\Windows\system32\DllHost.exe Faulting module path: C:\Windows\SysWOW64\tsccvid64.dll Report Id: 667ace2c-b5f6-11e3-be73-4c72b98aac85 Faulting package full name: Faulting package-relative application ID: 3-27-2014 1:27:28 PM 3238068302 Activation context generation failed for "C:\$Recycle.Bin\S-1-5-21-356494474-603968661-3470298851-18616\$RY95UJQ.exe".Error in manifest or policy file "" on line . A component version required by the application conflicts with another component version already active. Conflicting components are:. Component 1: C:\Windows\WinSxS\manifests\amd64_microsoft.windows.common-controls_6595b64144ccf1df_6.0.9200.16579_none_418ab7ef718b27ef.manifest. Component 2: C:\Windows\WinSxS\manifests\x86_microsoft.windows.common-controls_6595b64144ccf1df_6.0.9200.16579_none_8937eec6860750f5.manifest. 3-27-2014 1:09:36 PM 3238068302 Activation context generation failed for "C:\Users\sRammond\Downloads\Softonic_downloader_quicktime.exe".Error in manifest or policy file "" on line . A component version required by the application conflicts with another component version already active. Conflicting components are:. Component 1: C:\Windows\WinSxS\manifests\amd64_microsoft.windows.common-controls_6595b64144ccf1df_6.0.9200.16579_none_418ab7ef718b27ef.manifest. Component 2: C:\Windows\WinSxS\manifests\x86_microsoft.windows.common-controls_6595b64144ccf1df_6.0.9200.16579_none_8937eec6860750f5.manifest.

Computer Name	Operating System	CPU	RAM	Analysis
				3-27-2014 1:06:57 PM 3238068302 Activation context generation failed for "C:\Users\sRammond\Downloads\Softonic_downloader_quicktime.exe".Error in manifest or policy file "" on line . A component version required by the application conflicts with another component version already active. Conflicting components are:. Component 1: C:\Windows\WinSxS\manifests\amd64_microsoft.windows.common-controls_6595b64144ccf1df_6.0.9200.16579_none_418ab7ef718b27ef.manifest. Component 2: C:\Windows\WinSxS\manifests\x86_microsoft.windows.common-controls_6595b64144ccf1df_6.0.9200.16579_none_8937eec6860750f5.manifest. ***Listening Ports:*** RDP (3389/TCP) ***Disk Capacity:*** C: 127 GB, 93.86 GB free, 26.09% used ***CPU Count:*** 1 ***CPU Core Count:*** 2 ***Make and Model:*** Gateway/DX4870 ***Memory Banks:*** Memory Bank0 : DIMM-Synchronous-4096 Mb-1333 Mhz Memory Bank1 : DIMM-Synchronous-2048 Mb-1333 Mhz ***CPUs:*** Intel(R) Core(TM) i3-2130 CPU @ 3.40GHz : CPU0-2 ***System Slots:*** System Slot0 : PCIEx16-Available-OK System Slot1 : PCIE_X1_1-Available-OK System Slot2 : PCIE_X1_2-Available-OK System Slot3 : PCIE_X1_3-Available-OK ***NICs:*** unknown : -Rasl2tp-[00000000] WAN Miniport (L2TP) unknown : -RasSstp-[00000001] WAN Miniport (SSTP) unknown : -RasAgileVpn-[00000002] WAN Miniport (IKEv2) unknown : -PptpMiniport-[00000003] WAN Miniport (PPTP) unknown : -RasPppoe-[00000004] WAN Miniport (PPPOE) unknown : -NdisWan-[00000005] WAN Miniport (IP)

Computer Name	Operating System	CPU	RAM	Analysis
				unknown : -NdisWan-[00000006] WAN Miniport (IPv6) unknown : -NdisWan-[00000007] WAN Miniport (Network Monitor) unknown : -kdnic-[00000008] Microsoft Kernel Debug Network Adapter unknown : -AsyncMac-[00000009] RAS Async Adapter 4C:72:B9:8A:AC:85 : 10.0.7.10;fe80::f4f2:7d07:6fb1:1b96-e1iexpress-[00000010] Intel(R) 82579V Gigabit Network Connection unknown : -tunnel-[00000011] Microsoft ISATAP Adapter ***DEP:*** On for essential Windows programs and services only ***OS Manufacturer:*** Microsoft Corporation ***OS Version:*** 6.2.9200 unknown (Build 9200) ***OS Caption:*** Microsoft Windows 8 Enterprise ***OS Architecture:*** 64-bit ***OS Virtual Memory:*** 6912 MB ***OS System Directory:*** C:\Windows\system32 ***OS Windows Directory:*** C:\Windows ***OS Install Date:*** 2/18/2014 5:51:03 AM ***Active Anti-virus:*** Windows Defender ***Active Anti-spyware:*** Windows Defender ***Active Firewall:*** Windows Firewall
DC01	Windows Server 2012 Standard	Intel(R) Xeon(R) CPU L5639 @ 2.13GHz	512 MB	***Last 5 System Error Msgs:*** 4-1-2014 9:47:51 PM 10028 DCOM was unable to communicate with the computer SHREDDER using any of the configured protocols; requested by PID 19c8 (C:\Users\wparson\AppData\Local\Temp\RunHIPAADataCollector.exe). 4-1-2014 9:47:51 PM 10028 DCOM was unable to communicate with the computer HPV00 using any of the configured protocols; requested by PID 19c8 (C:\Users\wparson\AppData\Local\Temp\RunHIPAADataCollector.exe).

Computer Name	Operating System	CPU	RAM	Analysis
				4-1-2014 9:47:51 PM 10028 DCOM was unable to communicate with the computer DHAROLD-PC using any of the configured protocols; requested by PID 19c8 (C:\Users\wparson\AppData\Local\Temp\RunHIPAADataCollector.exe). 4-1-2014 9:47:45 PM 10028 DCOM was unable to communicate with the computer COSTEN-SG using any of the configured protocols; requested by PID 19c8 (C:\Users\wparson\AppData\Local\Temp\RunHIPAADataCollector.exe). 4-1-2014 9:47:44 PM 10028 DCOM was unable to communicate with the computer THRASH2 using any of the configured protocols; requested by PID 19c8 (C:\Users\wparson\AppData\Local\Temp\RunHIPAADataCollector.exe). ***Last 5 Application Error Msgs:*** 3-3-2014 11:36:05 AM 8193 Volume Shadow Copy Service error: Unexpected error calling routine RegOpenKeyExW(-2147483646,SYSTEM\CurrentControlSet\Services\VSS\Diag,...). hr = 0x80070005, Access is denied. . Operation: Initializing Writer Context: Writer Class Id: {e8132975-6f93-4464-a53e-1050253ae220} Writer Name: System Writer Writer Instance ID: {efa49109-6afe-4497-a44f-f957e971a5f5} 3-3-2014 11:30:25 AM 3221226486 Acquisition of End User License failed. hr=0xC004C003 Sku Id=7d7240c9-5ea0-4a33-8061-a5f44d061f2e 3-3-2014 11:30:25 AM 3221233672 License acquisition failure details. hr=0xC004C003 3-3-2014 11:30:17 AM 2147484665 Installation of the Proof of Purchase failed. 0xC004E016 Partial Pkey=39KCB ACID=? Detailed Error[?] 3-3-2014 11:30:01 AM 2147484665 Installation of the Proof of Purchase failed. 0xC004E016 Partial Pkey=39KCB ACID=? Detailed Error[?] ***Disk Capacity:*** C: 126.66 GB, 89.19 GB free, 29.58% used ***Service Tag:*** 2313-7957-2802-9397-1511-6773-75 ***CPU Count:*** 1 ***CPU Core Count:*** 4 ***Make and Model:*** Microsoft Corporation/Virtual Machine ***Memory Banks:*** Memory Bank0 : Unknown-Unknown-512 Mb-unknown Mhz <slot available>

Computer Name	Operating System	CPU	RAM	Analysis
				CPUs: Intel(R) Xeon(R) CPU L5639 @ 2.13GHz : CPU0-4 ***NICs:*** unknown : -Rasl2tp-[00000000] WAN Miniport (L2TP) unknown : -RasSstp-[00000001] WAN Miniport (SSTP) unknown : -RasAgileVpn-[00000002] WAN Miniport (IKEv2) unknown : -PptpMiniport-[00000003] WAN Miniport (PPTP) unknown : -RasPppoe-[00000004] WAN Miniport (PPPOE) unknown : -NdisWan-[00000005] WAN Miniport (IP) unknown : -NdisWan-[00000006] WAN Miniport (IPv6) unknown : -NdisWan-[00000007] WAN Miniport (Network Monitor) unknown : -kdnic-[00000008] Microsoft Kernel Debug Network Adapter unknown : -AsyncMac-[00000009] RAS Async Adapter unknown : -netvsc-[00000010] Microsoft Hyper-V Network Adapter unknown : -tunnel-[00000011] Microsoft ISATAP Adapter unknown : -tunnel-[00000012] Microsoft ISATAP Adapter unknown : -tunnel-[00000013] Microsoft Teredo Tunneling Adapter 00:15:5D:07:37:0C : 172.20.1.3;10.0.1.3;fe80::c479:f74:16d0:1a95-netvsc-[00000014] Microsoft Hyper-V Network Adapter ***DEP:*** On for All programs and services except those I select ***OS Manufacturer:*** Microsoft Corporation ***OS Version:*** 6.2.9200 unknown (Build 9200) ***OS Caption:*** Microsoft Windows Server 2012 Standard ***OS Architecture:*** 64-bit ***OS Virtual Memory:*** 7584 MB ***OS System Directory:*** C:\Windows\system32 ***OS Windows Directory:*** C:\Windows

Computer Name	Operating System	CPU	RAM	Analysis
				OS Install Date: 6/24/2013 12:28:10 AM ***PAE Enabled:*** True
DC02	Windows Server 2012 R2 Datacenter	Intel(R) Xeon(R) CPU L5639 @ 2.13GHz	1024 MB	***Last 5 System Error Msgs:*** 4-1-2014 9:18:53 PM 5719 This computer was not able to set up a secure session with a domain controller in domain SUPPORT due to the following: There are currently no logon servers available to service the logon request. This may lead to authentication problems. Make sure that this computer is connected to the network. If the problem persists, please contact your domain administrator. ADDITIONAL INFO If this computer is a domain controller for the specified domain, it sets up the secure session to the primary domain controller emulator in the specified domain. Otherwise, this computer sets up the secure session to any domain controller in the specified domain. 4-1-2014 8:08:44 PM 5722 The session setup from the computer MYCOPATCH failed to authenticate. The name(s) of the account(s) referenced in the security database is MYCOPATCH$. The following error occurred: Access is denied. 4-1-2014 4:22:49 PM 5719 This computer was not able to set up a secure session with a domain controller in domain SUPPORT due to the following: There are currently no logon servers available to service the logon request. This may lead to authentication problems. Make sure that this computer is connected to the network. If the problem persists, please contact your domain administrator. ADDITIONAL INFO If this computer is a domain controller for the specified domain, it sets up the secure session to the primary domain controller emulator in the specified domain. Otherwise, this computer sets up the secure session to any domain controller in the specified domain. 4-1-2014 4:08:43 PM 5722 The session setup from the computer MYCOPATCH failed to authenticate. The name(s) of the account(s) referenced in the security database is MYCOPATCH$. The following error occurred: Access is denied. 4-1-2014 10:53:43 AM 5722 The session setup from the computer MYCOPATCH failed to authenticate. The name(s) of the account(s) referenced in the security database is MYCOPATCH$. The following error occurred: Access is denied. ***Last 5 Application Error Msgs:*** 3-28-2014 5:34:21 AM 2147483905 The volume Recovery was not optimized because an error was encountered: The parameter is incorrect. (0x80070057) 3-27-2014 4:06:29 AM 2147483905 The volume Recovery was not optimized because an error was encountered: The parameter is incorrect. (0x80070057)

Computer Name	Operating System	CPU	RAM	Analysis
				3-21-2014 4:05:47 AM 2147483905 The volume Recovery was not optimized because an error was encountered: The parameter is incorrect. (0x80070057) 3-20-2014 2:31:30 AM 2147483905 The volume Recovery was not optimized because an error was encountered: The parameter is incorrect. (0x80070057) 3-14-2014 3:38:55 AM 2147483905 The volume Recovery was not optimized because an error was encountered: The parameter is incorrect. (0x80070057) ***Scheduled Tasks:*** Optimize Start Menu Cache Files-S-1-5-21-356494474-603968661-3470298851-1230 ***Disk Capacity:*** C: 126.48 GB, 117.23 GB free, 7.31% used ***Service Tag:*** 8044-2319-1276-6454-1247-3509-49 ***CPU Count:*** 1 ***CPU Core Count:*** 4 ***Make and Model:*** Microsoft Corporation/Virtual Machine ***Memory Banks:*** Memory Bank0 : Unknown-Unknown-1024 Mb-unknown Mhz Memory Bank1 : Unknown-Unknown-0 Mb-unknown Mhz Memory Bank2 : Unknown-Unknown-0 Mb-unknown Mhz ***CPUs:*** Intel(R) Xeon(R) CPU L5639 @ 2.13GHz : CPU0-4 ***NICs:*** unknown : -Rasl2tp-[00000000] WAN Miniport (L2TP) unknown : -RasSstp-[00000001] WAN Miniport (SSTP) unknown : -RasAgileVpn-[00000002] WAN Miniport (IKEv2) unknown : -PptpMiniport-[00000003] WAN Miniport (PPTP) unknown : -RasPppoe-[00000004] WAN Miniport (PPPOE) unknown : -NdisWan-[00000005] WAN Miniport (IP) unknown : -NdisWan-[00000006] WAN Miniport (IPv6) unknown : -NdisWan-[00000007] WAN Miniport (Network Monitor) unknown : -kdnic-[00000008] Microsoft Kernel Debug Network Adapter 00:15:5D:07:37:09 : 172.20.0.4;10.0.1.4;fe80::ed31:c216:4b35:3c5e-netvsc-[00000010]

Computer Name	Operating System	CPU	RAM	Analysis
				Microsoft Hyper-V Network Adapter unknown : -tunnel-[00000012] Microsoft ISATAP Adapter ***DEP:*** On for All programs and services except those I select ***OS Manufacturer:*** Microsoft Corporation ***OS Version:*** 6.3.9600 unknown (Build 9600) ***OS Caption:*** Microsoft Windows Server 2012 R2 Datacenter ***OS Architecture:*** 64-bit ***OS Virtual Memory:*** 2592 MB ***OS System Directory:*** C:\Windows\system32 ***OS Windows Directory:*** C:\Windows ***OS Install Date:*** 1/24/2014 3:36:13 PM ***Active Anti-virus:*** N/A ***Active Anti-spyware:*** N/A ***Active Firewall:*** Windows Firewall
DC03	Windows Server 2012 R2 Datacenter	Intel(R) Xeon(R) CPU L5639 @ 2.13GHz	1024 MB	***Last 5 System Error Msgs:*** 4-1-2014 3:01:44 PM 10028 DCOM was unable to communicate with the computer MYCORootAuth.Corp.MyCo.com using any of the configured protocols; requested by PID fdc (C:\Windows\system32\taskhost.exe). 4-1-2014 7:01:43 AM 10028 DCOM was unable to communicate with the computer MYCORootAuth.Corp.MyCo.com using any of the configured protocols; requested by PID 220 (C:\Windows\system32\taskhost.exe). 3-31-2014 11:01:41 PM 10028 DCOM was unable to communicate with the computer MYCORootAuth.Corp.MyCo.com using any of the configured protocols; requested by PID c3c (C:\Windows\system32\taskhost.exe). 3-31-2014 3:01:37 PM 10028 DCOM was unable to communicate with the computer MYCORootAuth.Corp.MyCo.com using any of the configured protocols; requested by PID 3d4

Computer Name	Operating System	CPU	RAM	Analysis
				(C:\Windows\system32\taskhost.exe). 3-31-2014 7:01:38 AM 10028 DCOM was unable to communicate with the computer MYCORootAuth.Corp.MyCo.com using any of the configured protocols; requested by PID b90 (C:\Windows\system32\taskhost.exe). ***Last 5 Application Error Msgs:*** 4-1-2014 3:01:44 PM 1073741830 Automatic certificate enrollment for local system failed (0x800706ba) The RPC server is unavailable. . 4-1-2014 3:01:44 PM 3260678157 Certificate enrollment for Local system failed to enroll for a DomainController certificate with request ID N/A from MYCORootAuth.Corp.MyCo.com\MyCo Enterprise Root CA (The RPC server is unavailable. 0x800706ba (WIN32: 1722 RPC_S_SERVER_UNAVAILABLE)). 4-1-2014 3:01:44 PM 2186936402 Certificate enrollment for Local system failed in authentication to all urls for enrollment server associated with policy id: {80B1C0A2-44EE-4C9A-87F8-F1009ECEE682} (The RPC server is unavailable. 0x800706ba (WIN32: 1722 RPC_S_SERVER_UNAVAILABLE)). Failed to enroll for template: DomainController 4-1-2014 7:01:43 AM 1073741830 Automatic certificate enrollment for local system failed (0x800706ba) The RPC server is unavailable. . 4-1-2014 7:01:43 AM 3260678157 Certificate enrollment for Local system failed to enroll for a DomainController certificate with request ID N/A from MYCORootAuth.Corp.MyCo.com\MyCo Enterprise Root CA (The RPC server is unavailable. 0x800706ba (WIN32: 1722 RPC_S_SERVER_UNAVAILABLE)). ***Scheduled Tasks:*** Optimize Start Menu Cache Files-S-1-5-21-356494474-603968661-3470298851-1230 ***Disk Capacity:*** C: 126.48 GB, 111.26 GB free, 12.03% used ***Service Tag:*** 9445-4395-2879-5746-0168-9165-21 ***CPU Count:*** 1 ***CPU Core Count:*** 4 ***Make and Model:*** Microsoft Corporation/Virtual Machine ***Memory Banks:*** Memory Bank0 : Unknown-Unknown-1024 Mb-unknown Mhz

Computer Name	Operating System	CPU	RAM	Analysis
				Memory Bank1 : Unknown-Unknown-0 Mb-unknown Mhz Memory Bank2 : Unknown-Unknown-0 Mb-unknown Mhz ***CPUs:*** Intel(R) Xeon(R) CPU L5639 @ 2.13GHz : CPU0-4 ***NICs:*** unknown : -Rasl2tp-[00000000] WAN Miniport (L2TP) unknown : -RasSstp-[00000001] WAN Miniport (SSTP) unknown : -RasAgileVpn-[00000002] WAN Miniport (IKEv2) unknown : -PptpMiniport-[00000003] WAN Miniport (PPTP) unknown : -RasPppoe-[00000004] WAN Miniport (PPPOE) unknown : -NdisWan-[00000005] WAN Miniport (IP) unknown : -NdisWan-[00000006] WAN Miniport (IPv6) unknown : -NdisWan-[00000007] WAN Miniport (Network Monitor) unknown : -kdnic-[00000008] Microsoft Kernel Debug Network Adapter 00:15:5D:07:37:0A : 172.20.0.23;fe80::54da:30ff:b6d6:12d1-netvsc-[00000010] Microsoft Hyper-V Network Adapter unknown : -tunnel-[00000013] Microsoft ISATAP Adapter ***DEP:*** On for All programs and services except those I select ***OS Manufacturer:*** Microsoft Corporation ***OS Version:*** 6.3.9600 unknown (Build 9600) ***OS Caption:*** Microsoft Windows Server 2012 R2 Datacenter ***OS Architecture:*** 64-bit ***OS Virtual Memory:*** 2704 MB ***OS System Directory:*** C:\Windows\system32 ***OS Windows Directory:*** C:\Windows ***OS Install Date:*** 1/30/2014 12:16:06 AM

Computer Name	Operating System	CPU	RAM	Analysis
				Active Anti-virus: N/A ***Active Anti-spyware:*** N/A ***Active Firewall:*** Windows Firewall
DELL_OFFICE	Windows XP Professional			
DELL120720	Windows 7 Enterprise			
DEMO5	Windows Server 2003			
DEONNE	Windows XP Professional			
DEV_2012-CORE	Hyper-V Server 2012	Intel(R) Xeon(R) CPU L5639 @ 2.13GHz	512 MB	***Last 5 System Error Msgs:*** 3-26-2014 1:53:47 PM 5719 This computer was not able to set up a secure session with a domain controller in domain NIT due to the following: There are currently no logon servers available to service the logon request. This may lead to authentication problems. Make sure that this computer is connected to the network. If the problem persists, please contact your domain administrator. ADDITIONAL INFO If this computer is a domain controller for the specified domain, it sets up the secure session to the primary domain controller emulator in the specified domain. Otherwise, this computer sets up the secure session to any domain controller in the specified domain. 3-4-2014 5:14:19 PM 36888 A fatal alert was generated and sent to the remote endpoint. This may result in termination of the connection. The TLS protocol defined fatal error code is 40. The Windows SChannel error state is 1205. 3-4-2014 5:14:19 PM 36874 An TLS 1.0 connection request was received from a remote client application, but none of the cipher suites supported by the client application are supported by the server. The SSL connection request has failed. ***Listening Ports:*** RDP (3389/TCP) ***Disk Capacity:*** C: 126.66 GB, 121.8 GB free, 3.84% used ***Service Tag:*** 3993-7820-9629-6494-5219-0600-71 ***CPU Count:*** 1 ***CPU Core Count:***

Computer Name	Operating System	CPU	RAM	Analysis
				1 ***Make and Model:*** Microsoft Corporation/Virtual Machine ***Memory Banks:*** Memory Bank0 : Unknown-Unknown-512 Mb-unknown Mhz <slot available> ***CPUs:*** Intel(R) Xeon(R) CPU L5639 @ 2.13GHz : CPU0-1 ***NICs:*** unknown : -Rasl2tp-[00000000] WAN Miniport (L2TP) unknown : -RasSstp-[00000001] WAN Miniport (SSTP) unknown : -RasAgileVpn-[00000002] WAN Miniport (IKEv2) unknown : -PptpMiniport-[00000003] WAN Miniport (PPTP) unknown : -RasPppoe-[00000004] WAN Miniport (PPPOE) unknown : -NdisWan-[00000005] WAN Miniport (IP) unknown : -NdisWan-[00000006] WAN Miniport (IPv6) unknown : -NdisWan-[00000007] WAN Miniport (Network Monitor) unknown : -VMSMP-[00000008] Hyper-V Virtual Ethernet Adapter unknown : -kdnic-[00000009] Microsoft Kernel Debug Network Adapter unknown : -AsyncMac-[00000010] RAS Async Adapter 00:15:5D:01:E0:19 : 10.0.7.53;fe80::e85d:5c5e:360:5030-dc21x4VM-[00000011] Intel 21140-Based PCI Fast Ethernet Adapter (Emulated) unknown : -tunnel-[00000012] Microsoft ISATAP Adapter unknown : -tunnel-[00000013] Microsoft ISATAP Adapter ***DEP:*** On for All programs and services except those I select ***OS Manufacturer:*** Microsoft Corporation ***OS Version:*** 6.2.9200 unknown (Build 9200) ***OS Caption:*** Microsoft Hyper-V Server 2012 ***OS Architecture:*** 64-bit ***OS Virtual Memory:***

Computer Name	Operating System	CPU	RAM	Analysis
				768 MB ***OS System Directory:*** C:\Windows\system32 ***OS Windows Directory:*** C:\Windows ***OS Install Date:*** 11/4/2013 3:30:06 PM ***Active Anti-virus:*** N/A ***Active Anti-spyware:*** N/A ***Active Firewall:*** Windows Firewall
DEVTFS	Windows Server 2012 Standard	Intel(R) Xeon(R) CPU L5639 @ 2.13GHz	10240 MB	***Last 5 System Error Msgs:*** 3-31-2014 10:48:15 AM 5783 The session setup to the Windows NT or Windows 2000 Domain Controller \\dc01.Corp.MyCo.com for the domain NIT is not responsive. The current RPC call from Netlogon on \\DEVTFS to \\dc01.Corp.MyCo.com has been cancelled. 3-28-2014 4:04:05 PM 3221232503 The AppFabric Caching Service service terminated unexpectedly. It has done this 1 time(s). The following corrective action will be taken in 60000 milliseconds: Restart the service. 3-26-2014 2:59:22 PM 5719 This computer was not able to set up a secure session with a domain controller in domain NIT due to the following: There are currently no logon servers available to service the logon request. This may lead to authentication problems. Make sure that this computer is connected to the network. If the problem persists, please contact your domain administrator. ADDITIONAL INFO If this computer is a domain controller for the specified domain, it sets up the secure session to the primary domain controller emulator in the specified domain. Otherwise, this computer sets up the secure session to any domain controller in the specified domain. 3-17-2014 2:30:22 PM 5783 The session setup to the Windows NT or Windows 2000 Domain Controller \\dc01.Corp.MyCo.com for the domain NIT is not responsive. The current RPC call from Netlogon on \\DEVTFS to \\dc01.Corp.MyCo.com has been cancelled. ***Last 5 Application Error Msgs:*** 4-1-2014 3:33:13 PM 3000 TF53010: The following error has occurred in a Team Foundation component or extension: Date (UTC): 4/1/2014 7:33:13 PM Machine: DEVTFS Application Domain: TfsJobAgent.exe Assembly: Microsoft.TeamFoundation.Framework.Server, Version=12.0.0.0, Culture=neutral, PublicKeyToken=b03f5f7f11d50a3a; v4.0.30319 Service Host: Process Details: Process Name: TFSJobAgent Process Id: 1976 Thread Id: 4132 Account name: NT AUTHORITY\NETWORK SERVICE Detailed Message: TF271001: An error occurred

Computer Name	Operating System	CPU	RAM	Analysis
				while attempting to send an email notification to the following address: rphillis@myco.com. Further email notification errors that occur within the next five minutes might not be logged. Verify that the email notification settings are correct in the Team Foundation Administration Console. Exception Message: Failure sending mail. (type SmtpException) Exception Stack Trace: at System.Net.Mail.SmtpClient.Send(MailMessage message) at Microsoft.TeamFoundation.Joelervice.Extensions.Core.NotificationJobExtension.SendEmail(TeamFoundationRequestContext requestContext, TeamFoundationNotification notification, TeamFoundationIdentity subscriber) Inner Exception Details: Exception Message: Unable to connect to the remote server (type WebException)Exception Stack Trace: at System.Net.ServicePoint.GetConnection(PooledStream PooledStream, Object owner, Boolean async, IPAddress& address, Socket& abortSocket, Socket& abortSocket6) at System.Net.PooledStream.Activate(Object owningObject, Boolean async, GeneralAsyncDelegate asyncCallback) at System.Net.ConnectionPool.GetConnection(Object owningObject, GeneralAsyncDelegate asyncCallback, Int32 creationTimeout) at System.Net.Mail.SmtpConnection.GetConnection(ServicePoint servicePoint) at System.Net.Mail.SmtpClient.Send(MailMessage message) Inner Exception Details: Exception Message: A connection attempt failed because the connected party did not properly respond after a period of time, or established connection failed because connected host has failed to respond 192.168.220.11:25 (type SocketException) Exception Stack Trace: at System.Net.Sockets.Socket.DoConnect(EndPoint endPointSnapshot, SocketAddress socketAddress) at System.Net.ServicePoint.ConnectSocketInternal(Boolean connectFailure, Socket s4, Socket s6, Socket& socket, IPAddress& address, ConnectSocketState state, IAsyncResult asyncResult, Exception& exception) 4-1-2014 2:25:09 PM 3000 TF53010: The following error has occurred in a Team Foundation component or extension: Date (UTC): 4/1/2014 6:25:09 PM Machine: DEVTFS Application Domain: TfsJobAgent.exe Assembly: Microsoft.TeamFoundation.Framework.Server, Version=12.0.0.0, Culture=neutral, PublicKeyToken=b03f5f7f11d50a3a; v4.0.30319 Service Host: Process Details: Process Name: TFSJobAgent Process Id: 1976 Thread Id: 3988 Account name: NT AUTHORITY\NETWORK SERVICE Detailed Message: TF271001: An error occurred while attempting to send an email notification to the following address: rphillis@myco.com. Further email notification errors that occur within the next five minutes might not be logged. Verify that the email notification settings are correct in the Team Foundation Administration Console. Exception Message: Failure sending mail. (type SmtpException) Exception Stack Trace: at System.Net.Mail.SmtpClient.Send(MailMessage message) at Microsoft.TeamFoundation.Joelervice.Extensions.Core.NotificationJobExtension.SendEmail(T

Computer Name	Operating System	CPU	RAM	Analysis
				eamFoundationRequestContext requestContext, TeamFoundationNotification notification, TeamFoundationIdentity subscriber) Inner Exception Details: Exception Message: Unable to connect to the remote server (type WebException)Exception Stack Trace: at System.Net.ServicePoint.GetConnection(PooledStream PooledStream, Object owner, Boolean async, IPAddress& address, Socket& abortSocket, Socket& abortSocket6) at System.Net.PooledStream.Activate(Object owningObject, Boolean async, GeneralAsyncDelegate asyncCallback) at System.Net.ConnectionPool.GetConnection(Object owningObject, GeneralAsyncDelegate asyncCallback, Int32 creationTimeout) at System.Net.Mail.SmtpConnection.GetConnection(ServicePoint servicePoint) at System.Net.Mail.SmtpClient.Send(MailMessage message) Inner Exception Details: Exception Message: A connection attempt failed because the connected party did not properly respond after a period of time, or established connection failed because connected host has failed to respond 192.168.220.11:25 (type SocketException) Exception Stack Trace: at System.Net.Sockets.Socket.DoConnect(EndPoint endPointSnapshot, SocketAddress socketAddress) at System.Net.ServicePoint.ConnectSocketInternal(Boolean connectFailure, Socket s4, Socket s6, Socket& socket, IPAddress& address, ConnectSocketState state, IAsyncResult asyncResult, Exception& exception) 4-1-2014 1:06:14 PM 3000 TF53010: The following error has occurred in a Team Foundation component or extension: Date (UTC): 4/1/2014 5:06:14 PM Machine: DEVTFS Application Domain: TfsJobAgent.exe Assembly: Microsoft.TeamFoundation.Framework.Server, Version=12.0.0.0, Culture=neutral, PublicKeyToken=b03f5f7f11d50a3a; v4.0.30319 Service Host: Process Details: Process Name: TFSJobAgent Process Id: 1976 Thread Id: 4964 Account name: NT AUTHORITY\NETWORK SERVICE Detailed Message: TF271001: An error occurred while attempting to send an email notification to the following address: rphillis@myco.com. Further email notification errors that occur within the next five minutes might not be logged. Verify that the email notification settings are correct in the Team Foundation Administration Console. Exception Message: Failure sending mail. (type SmtpException) Exception Stack Trace: at System.Net.Mail.SmtpClient.Send(MailMessage message) at Microsoft.TeamFoundation.Joelervice.Extensions.Core.NotificationJobExtension.SendEmail(TeamFoundationRequestContext requestContext, TeamFoundationNotification notification, TeamFoundationIdentity subscriber) Inner Exception Details: Exception Message: Unable to connect to the remote server (type WebException)Exception Stack Trace: at System.Net.ServicePoint.GetConnection(PooledStream PooledStream, Object owner, Boolean async, IPAddress& address, Socket& abortSocket, Socket& abortSocket6) at System.Net.PooledStream.Activate(Object owningObject, Boolean async,

Computer Name	Operating System	CPU	RAM	Analysis
				GeneralAsyncDelegate asyncCallback) at System.Net.ConnectionPool.GetConnection(Object owningObject, GeneralAsyncDelegate asyncCallback, Int32 creationTimeout) at System.Net.Mail.SmtpConnection.GetConnection(ServicePoint servicePoint) at System.Net.Mail.SmtpClient.Send(MailMessage message) Inner Exception Details: Exception Message: A connection attempt failed because the connected party did not properly respond after a period of time, or established connection failed because connected host has failed to respond 192.168.220.11:25 (type SocketException) Exception Stack Trace: at System.Net.Sockets.Socket.DoConnect(EndPoint endPointSnapshot, SocketAddress socketAddress) at System.Net.ServicePoint.ConnectSocketInternal(Boolean connectFailure, Socket s4, Socket s6, Socket& socket, IPAddress& address, ConnectSocketState state, IAsyncResult asyncResult, Exception& exception) 4-1-2014 12:56:37 PM 3000 TF53010: The following error has occurred in a Team Foundation component or extension: Date (UTC): 4/1/2014 4:56:37 PM Machine: DEVTFS Application Domain: TfsJobAgent.exe Assembly: Microsoft.TeamFoundation.Framework.Server, Version=12.0.0.0, Culture=neutral, PublicKeyToken=b03f5f7f11d50a3a; v4.0.30319 Service Host: Process Details: Process Name: TFSJobAgent Process Id: 1976 Thread Id: 4280 Account name: NT AUTHORITY\NETWORK SERVICE Detailed Message: TF271001: An error occurred while attempting to send an email notification to the following address: rphillis@myco.com. Further email notification errors that occur within the next five minutes might not be logged. Verify that the email notification settings are correct in the Team Foundation Administration Console. Exception Message: Failure sending mail. (type SmtpException) Exception Stack Trace: at System.Net.Mail.SmtpClient.Send(MailMessage message) at Microsoft.TeamFoundation.Joelervice.Extensions.Core.NotificationJobExtension.SendEmail(TeamFoundationRequestContext requestContext, TeamFoundationNotification notification, TeamFoundationIdentity subscriber) Inner Exception Details: Exception Message: Unable to connect to the remote server (type WebException)Exception Stack Trace: at System.Net.ServicePoint.GetConnection(PooledStream PooledStream, Object owner, Boolean async, IPAddress& address, Socket& abortSocket, Socket& abortSocket6) at System.Net.PooledStream.Activate(Object owningObject, Boolean async, GeneralAsyncDelegate asyncCallback) at System.Net.ConnectionPool.GetConnection(Object owningObject, GeneralAsyncDelegate asyncCallback, Int32 creationTimeout) at System.Net.Mail.SmtpConnection.GetConnection(ServicePoint servicePoint) at System.Net.Mail.SmtpClient.Send(MailMessage message) Inner Exception Details: Exception Message: A connection attempt failed because the connected party did not properly respond after a period of time, or established connection failed because connected host has failed to

Computer Name	Operating System	CPU	RAM	Analysis
				respond 192.168.220.11:25 (type SocketException) Exception Stack Trace: at System.Net.Sockets.Socket.DoConnect(EndPoint endPointSnapshot, SocketAddress socketAddress) at System.Net.ServicePoint.ConnectSocketInternal(Boolean connectFailure, Socket s4, Socket s6, Socket& socket, IPAddress& address, ConnectSocketState state, IAsyncResult asyncResult, Exception& exception) 4-1-2014 12:46:58 PM 3000 TF53010: The following error has occurred in a Team Foundation component or extension: Date (UTC): 4/1/2014 4:46:58 PM Machine: DEVTFS Application Domain: TfsJobAgent.exe Assembly: Microsoft.TeamFoundation.Framework.Server, Version=12.0.0.0, Culture=neutral, PublicKeyToken=b03f5f7f11d50a3a; v4.0.30319 Service Host: Process Details: Process Name: TFSJobAgent Process Id: 1976 Thread Id: 2944 Account name: NT AUTHORITY\NETWORK SERVICE Detailed Message: TF271001: An error occurred while attempting to send an email notification to the following address: rphillis@myco.com. Further email notification errors that occur within the next five minutes might not be logged. Verify that the email notification settings are correct in the Team Foundation Administration Console. Exception Message: Failure sending mail. (type SmtpException) Exception Stack Trace: at System.Net.Mail.SmtpClient.Send(MailMessage message) at Microsoft.TeamFoundation.Joelervice.Extensions.Core.NotificationJobExtension.SendEmail(TeamFoundationRequestContext requestContext, TeamFoundationNotification notification, TeamFoundationIdentity subscriber) Inner Exception Details: Exception Message: Unable to connect to the remote server (type WebException)Exception Stack Trace: at System.Net.ServicePoint.GetConnection(PooledStream PooledStream, Object owner, Boolean async, IPAddress& address, Socket& abortSocket, Socket& abortSocket6) at System.Net.PooledStream.Activate(Object owningObject, Boolean async, GeneralAsyncDelegate asyncCallback) at System.Net.ConnectionPool.GetConnection(Object owningObject, GeneralAsyncDelegate asyncCallback, Int32 creationTimeout) at System.Net.Mail.SmtpConnection.GetConnection(ServicePoint servicePoint) at System.Net.Mail.SmtpClient.Send(MailMessage message) Inner Exception Details: Exception Message: A connection attempt failed because the connected party did not properly respond after a period of time, or established connection failed because connected host has failed to respond 192.168.220.11:25 (type SocketException) Exception Stack Trace: at System.Net.Sockets.Socket.DoConnect(EndPoint endPointSnapshot, SocketAddress socketAddress) at System.Net.ServicePoint.ConnectSocketInternal(Boolean connectFailure, Socket s4, Socket s6, Socket& socket, IPAddress& address, ConnectSocketState state, IAsyncResult asyncResult, Exception& exception) ***Scheduled Tasks:***

Computer Name	Operating System	CPU	RAM	Analysis
				Optimize Start Menu Cache Files-S-1-5-21-356494474-603968661-3470298851-500 ***Listening Ports:*** HTTP (80/TCP) SQLServer (1433/TCP) HTTP (8080/TCP) ***Disk Capacity:*** C: 126.66 GB, 92.09 GB free, 27.29% used ***Service Tag:*** 0934-4413-3928-5790-7124-7782-07 ***CPU Count:*** 1 ***CPU Core Count:*** 4 ***Make and Model:*** Microsoft Corporation/Virtual Machine ***Memory Banks:*** Memory Bank0 : Unknown-Unknown-3968 Mb-unknown Mhz Memory Bank1 : Unknown-Unknown-6272 Mb-unknown Mhz ***CPUs:*** Intel(R) Xeon(R) CPU L5639 @ 2.13GHz : CPU0-4 ***NICs:*** unknown : -Rasl2tp-[00000000] WAN Miniport (L2TP) unknown : -RasSstp-[00000001] WAN Miniport (SSTP) unknown : -RasAgileVpn-[00000002] WAN Miniport (IKEv2) unknown : -PptpMiniport-[00000003] WAN Miniport (PPTP) unknown : -RasPppoe-[00000004] WAN Miniport (PPPOE) unknown : -NdisWan-[00000005] WAN Miniport (IP) unknown : -NdisWan-[00000006] WAN Miniport (IPv6) unknown : -NdisWan-[00000007] WAN Miniport (Network Monitor) unknown : -kdnic-[00000008] Microsoft Kernel Debug Network Adapter unknown : -AsyncMac-[00000009] RAS Async Adapter unknown : -dc21x4VM-[00000010] Intel 21140-Based PCI Fast Ethernet Adapter (Emulated) 00:15:5D:07:1C:00 : 10.0.7.69-netvsc-[00000011] Microsoft Hyper-V Network Adapter unknown : -tunnel-[00000012] Microsoft ISATAP Adapter unknown : -tunnel-[00000013] Microsoft Teredo Tunneling Adapter

Computer Name	Operating System	CPU	RAM	Analysis
				unknown : -tunnel-[00000014] Microsoft ISATAP Adapter ***DEP:*** On for All programs and services except those I select ***OS Manufacturer:*** Microsoft Corporation ***OS Version:*** 6.2.9200 unknown (Build 9200) ***OS Caption:*** Microsoft Windows Server 2012 Standard ***OS Architecture:*** 64-bit ***OS Virtual Memory:*** 11712 MB ***OS System Directory:*** C:\Windows\system32 ***OS Windows Directory:*** C:\Windows ***OS Install Date:*** 11/21/2013 10:29:42 AM
DEVWIKI	Windows Server 2003	Intel(R) Xeon(R) CPU L5639 @ 2.13GHz	1534 MB	***Last 5 System Error Msgs:*** 4-1-2014 6:12:19 PM 3221233504 The browser service has failed to retrieve the backup list too many times on transport \Device\NetBT_Tcpip_{99602E1D-0181-48E5-8CE0-FB392F5CA4D4}. The backup browser is stopping. 4-1-2014 6:07:49 PM 3221233504 The browser service has failed to retrieve the backup list too many times on transport \Device\NetBT_Tcpip_{57E129A7-9C24-474F-9AB8-7BE81FF5A9F4}. The backup browser is stopping. 4-1-2014 1:36:18 PM 3221233504 The browser service has failed to retrieve the backup list too many times on transport \Device\NetBT_Tcpip_{57E129A7-9C24-474F-9AB8-7BE81FF5A9F4}. The backup browser is stopping. 3-28-2014 3:29:56 PM 3221233504 The browser service has failed to retrieve the backup list too many times on transport \Device\NetBT_Tcpip_{99602E1D-0181-48E5-8CE0-FB392F5CA4D4}. The backup browser is stopping. 3-27-2014 11:00:49 AM 3221233504 The browser service has failed to retrieve the backup list too many times on transport \Device\NetBT_Tcpip_{99602E1D-0181-48E5-8CE0-FB392F5CA4D4}. The backup browser is stopping.

Computer Name	Operating System	CPU	RAM	Analysis
				Last 5 Application Error Msgs: 3-24-2014 10:30:11 AM 1002 Hanging application notepad.exe, version 5.2.3790.3959, hang module hungapp, version 0.0.0.0, hang address 0x00000000. 3-24-2014 10:25:31 AM 1002 Hanging application notepad.exe, version 5.2.3790.3959, hang module hungapp, version 0.0.0.0, hang address 0x00000000. 3-24-2014 10:25:28 AM 1002 Hanging application notepad.exe, version 5.2.3790.3959, hang module hungapp, version 0.0.0.0, hang address 0x00000000. ***Listening Ports:*** HTTP (80/TCP) MySQL (3306/TCP) RDP (3389/TCP) ***Disk Capacity:*** C: 21.87 GB, 16.34 GB free, 25.29% used D: 9.09 GB, 8.78 GB free, 3.41% used ***Service Tag:*** 6522-4888-4703-2233-6437-6416-39 ***CPU Count:*** 1 ***CPU Core Count:*** 1 ***Windows Key:*** HTT48-2D2W3-6YMRW-HYDMF-JK8YB ***Make and Model:*** Microsoft Corporation/Virtual Machine ***Memory Banks:*** Memory Bank0 : Unknown-Unknown-1534 Mb-unknown Mhz <slot available> ***CPUs:*** Intel(R) Xeon(R) CPU L5639 @ 2.13GHz : CPU0-1 ***NICs:*** unknown : -E100B-[00000001] Intel(R) PRO/100 Network Connection unknown : -AsyncMac-[00000002] RAS Async Adapter unknown : -Rasl2tp-[00000003] WAN Miniport (L2TP) 50:50:54:50:30:30 : -PptpMiniport-[00000004] WAN Miniport (PPTP) 33:50:6F:45:30:30 : -RasPppoe-[00000005] WAN Miniport (PPPOE)

Computer Name	Operating System	CPU	RAM	Analysis
				unknown : -Raspti-[00000006] Direct Parallel unknown : -NdisWan-[00000007] WAN Miniport (IP) 00:15:5D:01:E0:10 : 10.0.7.75-DC21x4-[00000008] Intel 21140-Based PCI Fast Ethernet Adapter (Generic) 00:15:5D:01:E0:0F : 10.0.7.62-netvsc-[00000009] Microsoft Hyper-V Network Adapter ***DEP:*** On for All programs and services except those I select ***OS Manufacturer:*** Microsoft Corporation ***OS Version:*** 5.2.3790 Service Pack 2 (Build 3790) ***OS Caption:*** Microsoft(R) Windows(R) Server 2003, Standard Edition ***OS Virtual Memory:*** 3440 MB ***OS System Directory:*** C:\WINDOWS\system32 ***OS Windows Directory:*** C:\WINDOWS ***OS Install Date:*** 2/14/2006 10:08:47 AM ***PAE Enabled:*** True
DHAROLD-PC	Windows 7 Enterprise			
DIALTONE	Windows XP Professional			
Dwilliams2	Windows XP Professional			
EHAMMOND-WIN7	Windows 7 Enterprise			
ENGINEERS	Windows 2000 Server			
ENTCERTS	Windows Server 2012 R2 Datacenter			

Computer Name	Operating System	CPU	RAM	Analysis
EPTOWER	Windows 8 Enterprise			
ERPI-MYCO-01	Windows 7 Ultimate			
EXCHANGE2013	Windows Server 2008 R2 Standard			***Listening Ports:*** RDP (3389/TCP)
FILE2012-1	Windows Server 2012 R2 Standard	Intel(R) Xeon(R) CPU E5320 @ 1.86GHz	8192 MB	***Last 5 System Error Msgs:*** 3-31-2014 2:50:16 PM 3221240472 Unable to create log file C:\inetpub\logs\LogFiles\W3SVC1\ex140331.log. Make sure that the logging directory is correct and this computer has write access to that directory. 3-28-2014 4:56:11 PM 1096 The processing of Group Policy failed. Windows could not apply the registry-based policy settings for the Group Policy object LDAP://CN=Machine,cn={5BC126E9-10B8-4F7E-82BC-C2AE5CA3121B},cn=policies,cn=system,DC=Corp,DC=MyCo,DC=com. Group Policy settings will not be resolved until this event is resolved. View the event details for more information on the file name and path that caused the failure. 3-28-2014 4:53:14 PM 4097 The machine File2012-1 attempted to join the domain corp.MyCo.com but failed. The error code was 1332. 3-28-2014 4:47:41 PM 3221232502 The Printer Extensions and Notifications service is marked as an interactive service. However, the system is configured to not allow interactive services. This service may not function properly. 3-28-2014 7:43:45 PM 3221232495 The IP Helper service terminated with the following error: The service cannot be started, either because it is disabled or because it has no enabled devices associated with it. ***Last 5 Application Error Msgs:*** 3-28-2014 4:56:57 PM 3221226473 Security policy cannot be propagated. Cannot access the template. Error code = 3. \\Corp.BestIT.com\sysvol\Corp.BestIT.com\Policies\{31B2F340-016D-11D2-945F-00C04FB984F9}\Machine\Microsoft\Windows NT\SecEdit\GptTmpl.inf. 3-28-2014 4:56:36 PM 3221226473 Security policy cannot be propagated. Cannot access the template. Error code = 3. \\Corp.BestIT.com\SysVol\Corp.BestIT.com\Policies\{5BC126E9-10B8-4F7E-82BC-C2AE5CA3121B}\Machine\Microsoft\Windows NT\SecEdit\GptTmpl.inf. 3-28-2014 4:56:16 PM 2248220674 The client-side extension could not apply computer policy settings for 'Common Disk Access {AB5F62C8-8CAF-49B5-A8ED-4A8E73691D55}' because it failed with error code '0x8007052e The user name or password is incorrect.' See trace file for more details. 3-28-2014 4:53:32 PM 3221241859 Failed to run task \Microsoft\Windows\WS\License

Computer Name	Operating System	CPU	RAM	Analysis
				Validation. Error Code: 0x80041326. 3-28-2014 4:47:40 PM 3221226480 The Open Procedure for service "BITS" in DLL "C:\Windows\System32\bitsperf.dll" failed. Performance data for this service will not be available. The first four bytes (DWORD) of the Data section contains the error code. ***Scheduled Tasks:*** Optimize Start Menu Cache Files-S-1-5-21-356494474-603968661-3470298851-1230 ***Disk Capacity:*** C: 127.65 GB, 116.02 GB free, 9.11% used D: 12907.81 GB, 12843.27 GB free, 0.5% used ***Service Tag:*** CMHX5D1 ***CPU Count:*** 1 ***CPU Core Count:*** 4 ***Make and Model:*** Dell Inc./PowerEdge 1900 ***Memory Banks:*** Memory Bank0 : unknown-Synchronous-4096 Mb-667 Mhz Memory Bank1 : unknown-Synchronous-4096 Mb-667 Mhz ***CPUs:*** Intel(R) Xeon(R) CPU E5320 @ 1.86GHz : CPU0-4 ***System Slots:*** System Slot0 : PCI1-Available-OK System Slot1 : PCI2-Available-OK System Slot2 : PCI3-In Use-OK System Slot3 : PCI4-Available-OK System Slot4 : PCI5-Available-OK System Slot5 : PCI6-Available-OK ***NICs:*** unknown : -Rasl2tp-[00000000] WAN Miniport (L2TP) unknown : -RasSstp-[00000001] WAN Miniport (SSTP) unknown : -RasAgileVpn-[00000002] WAN Miniport (IKEv2) unknown : -PptpMiniport-[00000003] WAN Miniport (PPTP) unknown : -RasPppoe-[00000004] WAN Miniport (PPPOE)

Computer Name	Operating System	CPU	RAM	Analysis
				unknown : -NdisWan-[00000005] WAN Miniport (IP) unknown : -NdisWan-[00000006] WAN Miniport (IPv6) unknown : -NdisWan-[00000007] WAN Miniport (Network Monitor) unknown : -kdnic-[00000008] Microsoft Kernel Debug Network Adapter unknown : -AsyncMac-[00000009] RAS Async Adapter 90:E2:BA:01:37:EE : -e1iexpress-[00000010] Intel(R) Gigabit ET Dual Port Server Adapter 90:E2:BA:01:37:EF : -e1iexpress-[00000011] Intel(R) Gigabit ET Dual Port Server Adapter 00:19:B9:CD:D3:22 : -l2nd-[00000012] Broadcom BCM5708C NetXtreme II GigE (NDIS VBD Client) unknown : -tunnel-[00000013] Microsoft ISATAP Adapter unknown : -tunnel-[00000014] Microsoft ISATAP Adapter unknown : -tunnel-[00000015] Microsoft ISATAP Adapter unknown : -NdisImPlatformMp-[00000016] Microsoft Network Adapter Multiplexor Default Miniport 90:E2:BA:01:37:EE : 10.0.1.41;fe80::28eb:a4d9:d7be:3de-NdisImPlatformMp-[00000017] Microsoft Network Adapter Multiplexor Driver ***DEP:*** On for All programs and services except those I select ***OS Manufacturer:*** Microsoft Corporation ***OS Version:*** 6.3.9600 unknown (Build 9600) ***OS Caption:*** Microsoft Windows Server 2012 R2 Standard ***OS Architecture:*** 64-bit ***OS Virtual Memory:*** 10112 MB ***OS System Directory:*** C:\Windows\system32 ***OS Windows Directory:*** C:\Windows ***OS Install Date:*** 3/28/2014 4:46:39 PM ***Active Anti-virus:*** N/A

Computer Name	Operating System	CPU	RAM	Analysis
				Active Anti-spyware: N/A ***Active Firewall:*** Windows Firewall
FTDELLLAPTOP	Windows 7 Enterprise			
FTDESKTOPWORK	Windows XP Professional			
FT-LENOVO	Windows 8 Enterprise			
GHAMMOND-LT	Windows 8 Enterprise			
HJoel-VM-WIN764	Windows 7 Enterprise			
HJoel-WIN764	Windows 7 Enterprise			***Listening Ports:*** HTTP (80/TCP) SQLServer (1433/TCP) RDP (3389/TCP)
HP01	Windows Server 2008 R2 Enterprise			
HP02	Windows Server 2008 R2 Enterprise			
HPV00	Windows Server 2008 R2 Enterprise			
HV01	Windows Server 2012 R2 Standard	Intel(R) Xeon(R) CPU L5639 @ 2.13GHz	65536 MB	***Last 5 System Error Msgs:*** 3-24-2014 3:27:40 PM 1006 Automatic System Recovery (ASR) action was performed Action performed was: Unknown Date and time of action: Mon Mar 24 14:50:42 2014 ***Scheduled Tasks:*** Optimize Start Menu Cache Files-S-1-5-21-356494474-603968661-3470298851-1230 ***Disk Capacity:*** C: 127.66 GB, 108.33 GB free, 15.14% used H: 3595.87 GB, 2073.26 GB free, 42.34% used ***Service Tag:*** HPVDVL1 ***CPU Count:*** 2 ***CPU Core Count:***

Computer Name	Operating System	CPU	RAM	Analysis
				12 ***Make and Model:*** Dell Inc./PowerEdge R710 ***Memory Banks:*** Memory Bank0 : DIMM-unknown-4096 Mb-1333 Mhz Memory Bank1 : DIMM-unknown-4096 Mb-1333 Mhz Memory Bank2 : DIMM-unknown-4096 Mb-1333 Mhz Memory Bank3 : DIMM-unknown-4096 Mb-1333 Mhz Memory Bank4 : DIMM-unknown-4096 Mb-1333 Mhz Memory Bank5 : DIMM-unknown-4096 Mb-1333 Mhz Memory Bank6 : DIMM-unknown-4096 Mb-1333 Mhz Memory Bank7 : DIMM-unknown-4096 Mb-1333 Mhz Memory Bank8 : DIMM-unknown-4096 Mb-1333 Mhz Memory Bank9 : DIMM-unknown-4096 Mb-1333 Mhz Memory Bank10 : DIMM-unknown-4096 Mb-1333 Mhz Memory Bank11 : DIMM-unknown-4096 Mb-1333 Mhz Memory Bank12 : DIMM-unknown-4096 Mb-1333 Mhz Memory Bank13 : DIMM-unknown-4096 Mb-1333 Mhz Memory Bank14 : DIMM-unknown-4096 Mb-1333 Mhz Memory Bank15 : DIMM-unknown-4096 Mb-1333 Mhz ***CPUs:*** Intel(R) Xeon(R) CPU L5639 @ 2.13GHz : CPU0-6 Intel(R) Xeon(R) CPU L5639 @ 2.13GHz : CPU1-6 ***System Slots:*** System Slot0 : PCI1-Available-OK System Slot1 : PCI2-Available-OK System Slot2 : PCI3-Available-OK System Slot3 : PCI4-Available-OK ***NICs:*** unknown : -Rasl2tp-[00000000] WAN Miniport (L2TP) unknown : -RasSstp-[00000001] WAN Miniport (SSTP) unknown : -RasAgileVpn-[00000002] WAN Miniport (IKEv2) unknown : -PptpMiniport-[00000003] WAN Miniport (PPTP) unknown : -RasPppoe-[00000004] WAN Miniport (PPPOE) unknown : -NdisWan-[00000005] WAN Miniport (IP)

Computer Name	Operating System	CPU	RAM	Analysis
				unknown : -NdisWan-[00000006] WAN Miniport (IPv6) unknown : -NdisWan-[00000007] WAN Miniport (Network Monitor) unknown : -kdnic-[00000008] Microsoft Kernel Debug Network Adapter 00:26:B9:5B:72:6B : -l2nd-[00000010] Broadcom BCM5709C NetXtreme II GigE (NDIS VBD Client) 00:26:B9:5B:72:69 : -l2nd-[00000011] Broadcom BCM5709C NetXtreme II GigE (NDIS VBD Client) 00:26:B9:5B:72:67 : -l2nd-[00000012] Broadcom BCM5709C NetXtreme II GigE (NDIS VBD Client) unknown : -l2nd-[00000013] Broadcom BCM5709C NetXtreme II GigE (NDIS VBD Client) unknown : -VMSMP-[00000015] Hyper-V Virtual Ethernet Adapter unknown : -VMSMP-[00000016] Hyper-V Virtual Switch Extension Adapter 00:26:B9:5B:72:67 : 10.0.1.111;fe80::18e4:ba5c:a01c:32fe-VMSMP-[00000017] Hyper-V Virtual Ethernet Adapter unknown : -NdisImPlatformMp-[00000018] Microsoft Network Adapter Multiplexor Default Miniport 00:26:B9:5B:72:67 : -NdisImPlatformMp-[00000019] Microsoft Network Adapter Multiplexor Driver unknown : -tunnel-[00000020] Microsoft ISATAP Adapter ***DEP:*** On for All programs and services except those I select ***OS Manufacturer:*** Microsoft Corporation ***OS Version:*** 6.3.9600 unknown (Build 9600) ***OS Caption:*** Microsoft Windows Server 2012 R2 Standard ***OS Architecture:*** 64-bit ***OS Virtual Memory:*** 75264 MB ***OS System Directory:*** C:\Windows\system32 ***OS Windows Directory:*** C:\Windows

Computer Name	Operating System	CPU	RAM	Analysis
				OS Install Date: 12/5/2013 3:46:43 PM ***Active Anti-virus:*** N/A ***Active Anti-spyware:*** N/A ***Active Firewall:*** Windows Firewall
HV02	Windows Server 2012 R2 Standard	Intel(R) Xeon(R) CPU L5639 @ 2.13GHz	65536 MB	***Scheduled Tasks:*** Optimize Start Menu Cache Files-S-1-5-21-356494474-603968661-3470298851-1230 ***Listening Ports:*** HTTP (80/TCP) RDP (3389/TCP) ***Disk Capacity:*** C: 127.66 GB, 108.79 GB free, 14.78% used H: 3595.87 GB, 2391.27 GB free, 33.5% used ***Service Tag:*** GDCDVL1 ***CPU Count:*** 2 ***CPU Core Count:*** 12 ***Make and Model:*** Dell Inc./PowerEdge R710 ***Memory Banks:*** Memory Bank0 : DIMM-unknown-4096 Mb-1333 Mhz Memory Bank1 : DIMM-unknown-4096 Mb-1333 Mhz Memory Bank2 : DIMM-unknown-4096 Mb-1333 Mhz Memory Bank3 : DIMM-unknown-4096 Mb-1333 Mhz Memory Bank4 : DIMM-unknown-4096 Mb-1333 Mhz Memory Bank5 : DIMM-unknown-4096 Mb-1333 Mhz Memory Bank6 : DIMM-unknown-4096 Mb-1333 Mhz Memory Bank7 : DIMM-unknown-4096 Mb-1333 Mhz Memory Bank8 : DIMM-unknown-4096 Mb-1333 Mhz Memory Bank9 : DIMM-unknown-4096 Mb-1333 Mhz Memory Bank10 : DIMM-unknown-4096 Mb-1333 Mhz Memory Bank11 : DIMM-unknown-4096 Mb-1333 Mhz Memory Bank12 : DIMM-unknown-4096 Mb-1333 Mhz

Computer Name	Operating System	CPU	RAM	Analysis
				Memory Bank13 : DIMM-unknown-4096 Mb-1333 Mhz Memory Bank14 : DIMM-unknown-4096 Mb-1333 Mhz Memory Bank15 : DIMM-unknown-4096 Mb-1333 Mhz ***CPUs:*** Intel(R) Xeon(R) CPU L5639 @ 2.13GHz : CPU0-6 Intel(R) Xeon(R) CPU L5639 @ 2.13GHz : CPU1-6 ***System Slots:*** System Slot0 : PCI1-Available-OK System Slot1 : PCI2-Available-OK System Slot2 : PCI3-Available-OK System Slot3 : PCI4-Available-OK ***NICs:*** unknown : -Rasl2tp-[00000000] WAN Miniport (L2TP) unknown : -RasSstp-[00000001] WAN Miniport (SSTP) unknown : -RasAgileVpn-[00000002] WAN Miniport (IKEv2) unknown : -PptpMiniport-[00000003] WAN Miniport (PPTP) unknown : -RasPppoe-[00000004] WAN Miniport (PPPOE) unknown : -NdisWan-[00000005] WAN Miniport (IP) unknown : -NdisWan-[00000006] WAN Miniport (IPv6) unknown : -NdisWan-[00000007] WAN Miniport (Network Monitor) unknown : -kdnic-[00000008] Microsoft Kernel Debug Network Adapter 00:26:B9:5C:2A:DC : -l2nd-[00000010] Broadcom BCM5709C NetXtreme II GigE (NDIS VBD Client) 00:26:B9:5C:2A:E2 : -l2nd-[00000011] Broadcom BCM5709C NetXtreme II GigE (NDIS VBD Client) 00:26:B9:5C:2A:E0 : -l2nd-[00000012] Broadcom BCM5709C NetXtreme II GigE (NDIS VBD Client) 00:26:B9:5C:2A:DE : -l2nd-[00000013] Broadcom BCM5709C NetXtreme II GigE (NDIS VBD Client) unknown : -tunnel-[00000014] Microsoft ISATAP Adapter unknown : -VMSMP-[00000015] Hyper-V Virtual Ethernet Adapter unknown : -VMSMP-[00000016] Hyper-V Virtual Switch Extension Adapter 00:26:B9:5C:2A:DE : 10.0.1.121;fe80::4942:d202:d8e7:bf74-VMSMP-[00000017] Hyper-V Virtual Ethernet Adapter unknown : -NdisImPlatformMp-[00000018] Microsoft Network Adapter Multiplexor Default

Computer Name	Operating System	CPU	RAM	Analysis
				Miniport 00:26:B9:5C:2A:E0 : -NdisImPlatformMp-[00000019] Microsoft Network Adapter Multiplexor Driver unknown : -tunnel-[00000020] Microsoft ISATAP Adapter unknown : -tunnel-[00000021] Microsoft ISATAP Adapter unknown : -VMSMP-[00000023] Hyper-V Virtual Switch Extension Adapter 00:26:B9:5C:2A:DC : 10.0.7.27;fe80::3969:4359:3d2c:a005-VMSMP-[00000024] Hyper-V Virtual Ethernet Adapter unknown : -VMSMP-[00000025] Hyper-V Virtual Switch Extension Adapter 00:15:5D:07:37:04 : 192.168.1.12;fe80::57a:aa42:5166:2945-VMSMP-[00000026] Hyper-V Virtual Ethernet Adapter unknown : -tunnel-[00000027] Microsoft ISATAP Adapter ***DEP:*** On for All programs and services except those I select ***OS Manufacturer:*** Microsoft Corporation ***OS Version:*** 6.3.9600 unknown (Build 9600) ***OS Caption:*** Microsoft Windows Server 2012 R2 Standard ***OS Architecture:*** 64-bit ***OS Virtual Memory:*** 75264 MB ***OS System Directory:*** C:\Windows\system32 ***OS Windows Directory:*** C:\Windows ***OS Install Date:*** 12/5/2013 3:55:52 PM
HV03	Windows Server 2012 Standard	Intel(R) Xeon(R) CPU L5639 @ 2.13GHz	65536 MB	***Last 5 System Error Msgs:*** 3-13-2014 5:14:00 PM 10028 DCOM was unable to communicate with the computer HV02.Corp.MyCo.com using any of the configured protocols; requested by PID 1fdc (C:\Windows\system32\mmc.exe). 3-13-2014 5:13:34 PM 10028 DCOM was unable to communicate with the computer

Computer Name	Operating System	CPU	RAM	Analysis
				HV02.Corp.MyCo.com using any of the configured protocols; requested by PID 1fdc (C:\Windows\system32\mmc.exe). 3-13-2014 5:13:08 PM 10028 DCOM was unable to communicate with the computer HV02.Corp.MyCo.com using any of the configured protocols; requested by PID 1fdc (C:\Windows\system32\mmc.exe). 3-13-2014 5:12:42 PM 10028 DCOM was unable to communicate with the computer HV02.Corp.MyCo.com using any of the configured protocols; requested by PID 1fdc (C:\Windows\system32\mmc.exe). 3-5-2014 10:37:01 PM 3221229791 A duplicate name has been detected on the TCP network. The IP address of the computer that sent the message is in the data. Use nbtstat -n in a command window to see which name is in the Conflict state. ***Disk Capacity:*** C: 127.66 GB, 92.68 GB free, 27.4% used H: 3595.87 GB, 2575.43 GB free, 28.38% used ***Service Tag:*** 7V8DVL1 ***CPU Count:*** 2 ***CPU Core Count:*** 12 ***Make and Model:*** Dell Inc./PowerEdge R710 ***Memory Banks:*** Memory Bank0 : DIMM-unknown-4096 Mb-1333 Mhz Memory Bank1 : DIMM-unknown-4096 Mb-1333 Mhz Memory Bank2 : DIMM-unknown-4096 Mb-1333 Mhz Memory Bank3 : DIMM-unknown-4096 Mb-1333 Mhz Memory Bank4 : DIMM-unknown-4096 Mb-1333 Mhz Memory Bank5 : DIMM-unknown-4096 Mb-1333 Mhz Memory Bank6 : DIMM-unknown-4096 Mb-1333 Mhz Memory Bank7 : DIMM-unknown-4096 Mb-1333 Mhz Memory Bank8 : DIMM-unknown-4096 Mb-1333 Mhz Memory Bank9 : DIMM-unknown-4096 Mb-1333 Mhz Memory Bank10 : DIMM-unknown-4096 Mb-1333 Mhz Memory Bank11 : DIMM-unknown-4096 Mb-1333 Mhz

Computer Name	Operating System	CPU	RAM	Analysis
				Memory Bank12 : DIMM-unknown-4096 Mb-1333 Mhz Memory Bank13 : DIMM-unknown-4096 Mb-1333 Mhz Memory Bank14 : DIMM-unknown-4096 Mb-1333 Mhz Memory Bank15 : DIMM-unknown-4096 Mb-1333 Mhz ***CPUs:*** Intel(R) Xeon(R) CPU L5639 @ 2.13GHz : CPU0-6 Intel(R) Xeon(R) CPU L5639 @ 2.13GHz : CPU1-6 ***System Slots:*** System Slot0 : PCI1-Available-OK System Slot1 : PCI2-Available-OK System Slot2 : PCI3-Available-OK System Slot3 : PCI4-Available-OK ***NICs:*** unknown : -Rasl2tp-[00000000] WAN Miniport (L2TP) unknown : -RasSstp-[00000001] WAN Miniport (SSTP) unknown : -RasAgileVpn-[00000002] WAN Miniport (IKEv2) unknown : -PptpMiniport-[00000003] WAN Miniport (PPTP) unknown : -RasPppoe-[00000004] WAN Miniport (PPPOE) unknown : -NdisWan-[00000005] WAN Miniport (IP) unknown : -NdisWan-[00000006] WAN Miniport (IPv6) unknown : -NdisWan-[00000007] WAN Miniport (Network Monitor) unknown : -kdnic-[00000008] Microsoft Kernel Debug Network Adapter unknown : -AsyncMac-[00000009] RAS Async Adapter 00:26:B9:5B:86:C4 : 10.0.1.139;fe80::edf2:c762:e346:98f2-l2nd-[00000010] Broadcom BCM5709C NetXtreme II GigE (NDIS VBD Client) 00:26:B9:5B:86:C8 : -l2nd-[00000011] Broadcom BCM5709C NetXtreme II GigE (NDIS VBD Client) 00:26:B9:5B:86:CA : -l2nd-[00000012] Broadcom BCM5709C NetXtreme II GigE (NDIS VBD Client) 00:26:B9:5B:86:C6 : -l2nd-[00000013] Broadcom BCM5709C NetXtreme II GigE (NDIS VBD Client) unknown : -tunnel-[00000014] Microsoft ISATAP Adapter unknown : -tunnel-[00000015] Microsoft ISATAP Adapter unknown : -NdisImPlatformMp-[00000016] Microsoft Network Adapter Multiplexor Default Miniport

Computer Name	Operating System	CPU	RAM	Analysis
				00:26:B9:5B:86:CA : -NdisImPlatformMp-[00000017] Microsoft Network Adapter Multiplexor Driver unknown : -tunnel-[00000018] Microsoft ISATAP Adapter unknown : -VMSMP-[00000019] Hyper-V Virtual Ethernet Adapter 00:00:00:00:00:00 : -VMSMP-[00000020] Hyper-V Virtual Switch Extension Adapter 00:15:5D:01:DF:05 : 10.0.1.131;fe80::7586:7631:35d2:d111-VMSMP-[00000021] Hyper-V Virtual Ethernet Adapter unknown : -tunnel-[00000022] Microsoft ISATAP Adapter 00:15:5D:01:DF:06 : 10.0.1.132;fe80::d488:ab86:21dc:f17b-VMSMP-[00000023] Hyper-V Virtual Ethernet Adapter 00:15:5D:01:DF:07 : 10.0.1.133;fe80::35ef:a38c:532b:2032-VMSMP-[00000024] Hyper-V Virtual Ethernet Adapter 00:15:5D:01:DF:08 : 10.0.1.134;fe80::8cea:1f32:c38c:c777-VMSMP-[00000025] Hyper-V Virtual Ethernet Adapter 00:15:5D:01:DF:09 : 10.0.1.135;fe80::9815:3b88:3231:92ed-VMSMP-[00000026] Hyper-V Virtual Ethernet Adapter unknown : -tunnel-[00000027] Microsoft ISATAP Adapter unknown : -tunnel-[00000028] Microsoft ISATAP Adapter unknown : -tunnel-[00000029] Microsoft ISATAP Adapter 00:00:00:00:00:00 : -VMSMP-[00000030] Hyper-V Virtual Switch Extension Adapter unknown : -tunnel-[00000032] Microsoft ISATAP Adapter ***DEP:*** On for All programs and services except those I select ***OS Manufacturer:*** Microsoft Corporation ***OS Version:*** 6.2.9200 unknown (Build 9200) ***OS Caption:*** Microsoft Windows Server 2012 Standard ***OS Architecture:*** 64-bit ***OS Virtual Memory:*** 74240 MB ***OS System Directory:*** C:\Windows\system32

Computer Name	Operating System	CPU	RAM	Analysis
				OS Windows Directory: C:\Windows ***OS Install Date:*** 8/6/2013 2:01:04 PM
HV04	Windows Server 2012 Standard	Intel(R) Xeon(R) CPU L5639 @ 2.13GHz	65536 MB	***Last 5 System Error Msgs:*** 4-1-2014 9:42:39 PM 1006 The processing of Group Policy failed. Windows could not authenticate to the Active Directory service on a domain controller. (LDAP Bind function call failed). Look in the details tab for error code and description. 4-1-2014 7:57:38 PM 1006 The processing of Group Policy failed. Windows could not authenticate to the Active Directory service on a domain controller. (LDAP Bind function call failed). Look in the details tab for error code and description. 4-1-2014 6:24:37 PM 1006 The processing of Group Policy failed. Windows could not authenticate to the Active Directory service on a domain controller. (LDAP Bind function call failed). Look in the details tab for error code and description. 4-1-2014 4:37:37 PM 1006 The processing of Group Policy failed. Windows could not authenticate to the Active Directory service on a domain controller. (LDAP Bind function call failed). Look in the details tab for error code and description. 4-1-2014 2:50:36 PM 1006 The processing of Group Policy failed. Windows could not authenticate to the Active Directory service on a domain controller. (LDAP Bind function call failed). Look in the details tab for error code and description. ***Last 5 Application Error Msgs:*** 3-24-2014 2:42:37 PM 1000 Faulting application name: mmc.exe, version: 6.2.9200.16496, time stamp: 0x50ece2e8 Faulting module name: KERNELBASE.dll, version: 6.2.9200.16451, time stamp: 0x50988aa6 Exception code: 0xe0434352 Fault offset: 0x000000000003811c Faulting process id: 0x21bc Faulting application start time: 0x01cf20eaf5b02e0a Faulting application path: C:\Windows\system32\mmc.exe Faulting module path: C:\Windows\system32\KERNELBASE.dll Report Id: 11645682-b384-11e3-93f7-0026b95bbf0c Faulting package full name: Faulting package-relative application ID: 3-24-2014 2:42:36 PM 1026 Application: mmc.exe Framework Version: v4.0.30319 Description: The process was terminated due to an unhandled exception. Exception Info: System.Runtime.InteropServices.COMException Stack: at System.Runtime.InteropServices.Marshal.ThrowExceptionForHRInternal(Int32, IntPtr) at System.Management.SinkForEventQuery.Cancel() at System.Management.ManagementEventWatcher.Stop() at System.Management.ManagementEventWatcher.Finalize()

Computer Name	Operating System	CPU	RAM	Analysis
				Disk Capacity: C: 127.66 GB, 101.43 GB free, 20.55% used H: 3595.87 GB, 2155.27 GB free, 40.06% used ***Service Tag:*** 6V8DVL1 ***CPU Count:*** 2 ***CPU Core Count:*** 12 ***Make and Model:*** Dell Inc./PowerEdge R710 ***Memory Banks:*** Memory Bank0 : DIMM-unknown-4096 Mb-1333 Mhz Memory Bank1 : DIMM-unknown-4096 Mb-1333 Mhz Memory Bank2 : DIMM-unknown-4096 Mb-1333 Mhz Memory Bank3 : DIMM-unknown-4096 Mb-1333 Mhz Memory Bank4 : DIMM-unknown-4096 Mb-1333 Mhz Memory Bank5 : DIMM-unknown-4096 Mb-1333 Mhz Memory Bank6 : DIMM-unknown-4096 Mb-1333 Mhz Memory Bank7 : DIMM-unknown-4096 Mb-1333 Mhz Memory Bank8 : DIMM-unknown-4096 Mb-1333 Mhz Memory Bank9 : DIMM-unknown-4096 Mb-1333 Mhz Memory Bank10 : DIMM-unknown-4096 Mb-1333 Mhz Memory Bank11 : DIMM-unknown-4096 Mb-1333 Mhz Memory Bank12 : DIMM-unknown-4096 Mb-1333 Mhz Memory Bank13 : DIMM-unknown-4096 Mb-1333 Mhz Memory Bank14 : DIMM-unknown-4096 Mb-1333 Mhz Memory Bank15 : DIMM-unknown-4096 Mb-1333 Mhz ***CPUs:*** Intel(R) Xeon(R) CPU L5639 @ 2.13GHz : CPU0-6 Intel(R) Xeon(R) CPU L5639 @ 2.13GHz : CPU1-6 ***System Slots:*** System Slot0 : PCI1-Available-OK System Slot1 : PCI2-Available-OK System Slot2 : PCI3-Available-OK

Computer Name	Operating System	CPU	RAM	Analysis
				System Slot3 : PCI4-Available-OK ***NICs:*** unknown : -Rasl2tp-[00000000] WAN Miniport (L2TP) unknown : -RasSstp-[00000001] WAN Miniport (SSTP) unknown : -RasAgileVpn-[00000002] WAN Miniport (IKEv2) unknown : -PptpMiniport-[00000003] WAN Miniport (PPTP) unknown : -RasPppoe-[00000004] WAN Miniport (PPPOE) unknown : -NdisWan-[00000005] WAN Miniport (IP) unknown : -NdisWan-[00000006] WAN Miniport (IPv6) unknown : -NdisWan-[00000007] WAN Miniport (Network Monitor) unknown : -kdnic-[00000008] Microsoft Kernel Debug Network Adapter unknown : -AsyncMac-[00000009] RAS Async Adapter 00:26:B9:5B:BF:0E : -l2nd-[00000010] Broadcom BCM5709C NetXtreme II GigE (NDIS VBD Client) 00:26:B9:5B:BF:10 : -l2nd-[00000011] Broadcom BCM5709C NetXtreme II GigE (NDIS VBD Client) 00:26:B9:5B:BF:0C : 10.0.1.149;fe80::8c6d:dda1:13ad:fd-l2nd-[00000012] Broadcom BCM5709C NetXtreme II GigE (NDIS VBD Client) 00:26:B9:5B:BF:12 : -l2nd-[00000013] Broadcom BCM5709C NetXtreme II GigE (NDIS VBD Client) unknown : -tunnel-[00000014] Microsoft ISATAP Adapter unknown : -tunnel-[00000015] Microsoft ISATAP Adapter unknown : -NdisImPlatformMp-[00000016] Microsoft Network Adapter Multiplexor Default Miniport 00:26:B9:5B:BF:0E : -NdisImPlatformMp-[00000017] Microsoft Network Adapter Multiplexor Driver unknown : -tunnel-[00000018] Microsoft ISATAP Adapter unknown : -VMSMP-[00000019] Hyper-V Virtual Ethernet Adapter 00:00:00:00:00:00 : -VMSMP-[00000020] Hyper-V Virtual Switch Extension Adapter 00:15:5D:01:E0:00 : 10.0.1.141;fe80::e919:af5c:af75:293b-VMSMP-[00000021] Hyper-V Virtual Ethernet Adapter 00:15:5D:01:E0:01 : 10.0.1.142;fe80::2525:e075:9d4f:7bf-VMSMP-[00000022] Hyper-V Virtual Ethernet Adapter 00:15:5D:01:E0:02 : 10.0.1.143;fe80::f5c3:9297:8c17:ee9-VMSMP-[00000023] Hyper-V Virtual Ethernet Adapter

Computer Name	Operating System	CPU	RAM	Analysis
				00:15:5D:01:E0:03 : 10.0.1.144;fe80::9c07:7aca:72d0:fda0-VMSMP-[00000024] Hyper-V Virtual Ethernet Adapter 00:15:5D:01:E0:04 : 10.0.1.145;fe80::34ad:b600:194a:1206-VMSMP-[00000025] Hyper-V Virtual Ethernet Adapter unknown : -tunnel-[00000026] Microsoft ISATAP Adapter unknown : -tunnel-[00000027] Microsoft ISATAP Adapter unknown : -tunnel-[00000028] Microsoft ISATAP Adapter unknown : -tunnel-[00000029] Microsoft ISATAP Adapter ***DEP:*** On for All programs and services except those I select ***OS Manufacturer:*** Microsoft Corporation ***OS Version:*** 6.2.9200 unknown (Build 9200) ***OS Caption:*** Microsoft Windows Server 2012 Standard ***OS Architecture:*** 64-bit ***OS Virtual Memory:*** 74240 MB ***OS System Directory:*** C:\Windows\system32 ***OS Windows Directory:*** C:\Windows ***OS Install Date:*** 8/6/2013 2:00:11 PM
HV05	Windows Server 2012 R2 Standard	Intel(R) Xeon(R) CPU L5639 @ 2.13GHz	65536 MB	***Scheduled Tasks:*** Optimize Start Menu Cache Files-S-1-5-21-356494474-603968661-3470298851-1230 ***Listening Ports:*** RDP (3389/TCP) ***Disk Capacity:*** C: 127.66 GB, 108.2 GB free, 15.24% used H: 3595.87 GB, 3495.59 GB free, 2.79% used ***Service Tag:*** 4DCDVL1

Computer Name	Operating System	CPU	RAM	Analysis
				CPU Count: 2 ***CPU Core Count:*** 12 ***Make and Model:*** Dell Inc./PowerEdge R710 ***Memory Banks:*** Memory Bank0 : DIMM-unknown-4096 Mb-1333 Mhz Memory Bank1 : DIMM-unknown-4096 Mb-1333 Mhz Memory Bank2 : DIMM-unknown-4096 Mb-1333 Mhz Memory Bank3 : DIMM-unknown-4096 Mb-1333 Mhz Memory Bank4 : DIMM-unknown-4096 Mb-1333 Mhz Memory Bank5 : DIMM-unknown-4096 Mb-1333 Mhz Memory Bank6 : DIMM-unknown-4096 Mb-1333 Mhz Memory Bank7 : DIMM-unknown-4096 Mb-1333 Mhz Memory Bank8 : DIMM-unknown-4096 Mb-1333 Mhz Memory Bank9 : DIMM-unknown-4096 Mb-1333 Mhz Memory Bank10 : DIMM-unknown-4096 Mb-1333 Mhz Memory Bank11 : DIMM-unknown-4096 Mb-1333 Mhz Memory Bank12 : DIMM-unknown-4096 Mb-1333 Mhz Memory Bank13 : DIMM-unknown-4096 Mb-1333 Mhz Memory Bank14 : DIMM-unknown-4096 Mb-1333 Mhz Memory Bank15 : DIMM-unknown-4096 Mb-1333 Mhz ***CPUs:*** Intel(R) Xeon(R) CPU L5639 @ 2.13GHz : CPU0-6 Intel(R) Xeon(R) CPU L5639 @ 2.13GHz : CPU1-6 ***System Slots:*** System Slot0 : PCI1-Available-OK System Slot1 : PCI2-Available-OK System Slot2 : PCI3-Available-OK System Slot3 : PCI4-Available-OK ***NICs:*** unknown : -Rasl2tp-[00000000] WAN Miniport (L2TP) unknown : -RasSstp-[00000001] WAN Miniport (SSTP) unknown : -RasAgileVpn-[00000002] WAN Miniport (IKEv2)

Computer Name	Operating System	CPU	RAM	Analysis
				unknown : -PptpMiniport-[00000003] WAN Miniport (PPTP) unknown : -RasPppoe-[00000004] WAN Miniport (PPPOE) unknown : -NdisWan-[00000005] WAN Miniport (IP) unknown : -NdisWan-[00000006] WAN Miniport (IPv6) unknown : -NdisWan-[00000007] WAN Miniport (Network Monitor) unknown : -kdnic-[00000008] Microsoft Kernel Debug Network Adapter unknown : -tunnel-[00000009] Microsoft ISATAP Adapter 00:26:B9:5C:0D:66 : -l2nd-[00000010] Broadcom BCM5709C NetXtreme II GigE (NDIS VBD Client) 00:26:B9:5C:0D:6A : -l2nd-[00000011] Broadcom BCM5709C NetXtreme II GigE (NDIS VBD Client) 00:26:B9:5C:0D:68 : -l2nd-[00000012] Broadcom BCM5709C NetXtreme II GigE (NDIS VBD Client) 00:26:B9:5C:0D:64 : 10.0.7.61;fe80::e8d0:4753:3951:e84a-l2nd-[00000013] Broadcom BCM5709C NetXtreme II GigE (NDIS VBD Client) unknown : -tunnel-[00000014] Microsoft ISATAP Adapter unknown : -tunnel-[00000017] Microsoft ISATAP Adapter unknown : -NdisImPlatformMp-[00000018] Microsoft Network Adapter Multiplexor Default Miniport 00:26:B9:5C:0D:66 : 10.0.1.151;fe80::5dc0:2289:4c28:b4c1-NdisImPlatformMp-[00000019] Microsoft Network Adapter Multiplexor Driver ***DEP:*** On for All programs and services except those I select ***OS Manufacturer:*** Microsoft Corporation ***OS Version:*** 6.3.9600 unknown (Build 9600) ***OS Caption:*** Microsoft Windows Server 2012 R2 Standard ***OS Architecture:*** 64-bit ***OS Virtual Memory:*** 75264 MB ***OS System Directory:*** C:\Windows\system32

Computer Name	Operating System	CPU	RAM	Analysis
				OS Windows Directory: C:\Windows ***OS Install Date:*** 12/5/2013 6:15:08 PM ***Active Anti-virus:*** N/A ***Active Anti-spyware:*** N/A ***Active Firewall:*** Windows Firewall
HV2012-1	Windows Server 2012 Standard			
HYPERV	Windows Server 2008 R2 Enterprise			
HYPERV01				
HYPERV-02	Windows Server 2008 R2 Enterprise			
HYPERV-03	Windows Server 2008 R2 Enterprise			
ISA1	Windows Server 2003	Intel(R) Xeon(R) CPU L5639 @ 2.13GHz		***Windows Key:*** M8266-7XP62-VVHTD-DQ8R7-QK6RY
JAGA	Windows Server 2003	Intel(R) Xeon(R) CPU L5639 @ 2.13GHz	1024 MB	***Last 5 System Error Msgs:*** 4-1-2014 6:07:38 PM 3221233504 The browser service has failed to retrieve the backup list too many times on transport \Device\NetBT_Tcpip_{2FF36AA0-1010-41C2-B8C2-930F05454D00}. The backup browser is stopping. 3-25-2014 11:38:37 AM 3221233504 The browser service has failed to retrieve the backup list too many times on transport \Device\NetBT_Tcpip_{2FF36AA0-1010-41C2-B8C2-930F05454D00}. The backup browser is stopping. 3-18-2014 5:57:39 PM 3221233504 The browser service has failed to retrieve the backup list too many times on transport \Device\NetBT_Tcpip_{2FF36AA0-1010-41C2-B8C2-930F05454D00}. The backup browser is stopping. 3-18-2014 11:15:56 AM 3221233504 The browser service has failed to retrieve the backup list too many times on transport \Device\NetBT_Tcpip_{2FF36AA0-1010-41C2-B8C2-930F05454D00}. The backup browser is stopping. 3-17-2014 5:50:05 PM 3221233504 The browser service has failed to retrieve the backup list too many times on transport \Device\NetBT_Tcpip_{2FF36AA0-1010-41C2-B8C2-

Computer Name	Operating System	CPU	RAM	Analysis
				930F05454D00}. The backup browser is stopping. ***Last 5 Application Error Msgs:*** 4-1-2014 9:46:00 PM 439 Catalog Database (864) Catalog Database: Unable to write a shadowed header for file C:\WINDOWS\system32\CatRoot2\tmp.edb. Error -1808. 4-1-2014 9:46:00 PM 439 Catalog Database (864) Catalog Database: Unable to write a shadowed header for file C:\WINDOWS\system32\CatRoot2\tmp.edb. Error -1808. 4-1-2014 9:46:00 PM 439 Catalog Database (864) Catalog Database: Unable to write a shadowed header for file C:\WINDOWS\system32\CatRoot2\tmp.edb. Error -1808. 4-1-2014 9:46:00 PM 439 Catalog Database (864) Catalog Database: Unable to write a shadowed header for file C:\WINDOWS\system32\CatRoot2\tmp.edb. Error -1808. 4-1-2014 9:46:00 PM 439 Catalog Database (864) Catalog Database: Unable to write a shadowed header for file C:\WINDOWS\system32\CatRoot2\tmp.edb. Error -1808. ***Listening Ports:*** HTTP (80/TCP) RDP (3389/TCP) HTTP (8080/TCP) ***Disk Capacity:*** C: 10 GB, 0 GB free, 100% used E: 23.89 GB, 11.11 GB free, 53.5% used ***Service Tag:*** 0714-8774-9997-4993-9929-5585-66 ***CPU Count:*** 2 ***CPU Core Count:*** 2 ***Windows Key:*** HTT48-2D2W3-6YMRW-HYDMF-JK8YB ***Make and Model:*** Microsoft Corporation/Virtual Machine ***Memory Banks:*** Memory Bank0 : Unknown-Unknown-1024 Mb-unknown Mhz <slot available> ***CPUs:*** Intel(R) Xeon(R) CPU L5639 @ 2.13GHz : CPU0-1 Intel(R) Xeon(R) CPU L5639 @ 2.13GHz : CPU1-1

Computer Name	Operating System	CPU	RAM	Analysis
				NICs: unknown : -b57w2k-[00000001] Broadcom NetXtreme Gigabit Ethernet unknown : -b57w2k-[00000002] Broadcom NetXtreme Gigabit Ethernet 20:41:53:59:4E:FF : -AsyncMac-[00000003] RAS Async Adapter unknown : -Rasl2tp-[00000004] WAN Miniport (L2TP) 50:50:54:50:30:30 : -PptpMiniport-[00000005] WAN Miniport (PPTP) 33:50:6F:45:30:30 : -RasPppoe-[00000006] WAN Miniport (PPPOE) unknown : -Raspti-[00000007] Direct Parallel unknown : -NdisWan-[00000008] WAN Miniport (IP) 00:15:5D:01:E0:2A : 10.0.7.67-netvsc-[00000009] Microsoft Hyper-V Network Adapter ***DEP:*** On for All programs and services except those I select ***OS Manufacturer:*** Microsoft Corporation ***OS Version:*** 5.2.3790 Service Pack 2 (Build 3790) ***OS Caption:*** Microsoft(R) Windows(R) Server 2003, Standard Edition ***OS Virtual Memory:*** 1712 MB ***OS System Directory:*** C:\WINDOWS\system32 ***OS Windows Directory:*** C:\WINDOWS ***OS Install Date:*** 2/11/2006 4:15:52 PM ***PAE Enabled:*** True
JAMIE-PC	Windows 7 Enterprise			***Listening Ports:*** RDP (3389/TCP)
JIM-WIN7	Windows 7 Enterprise	Intel(R) Xeon(R) CPU L5639 @ 2.13GHz	6144 MB	***Last 5 System Error Msgs:*** 3-21-2014 12:18:05 PM 36871 A fatal error occurred while creating an SSL client credential. The internal error state is 10013. 3-19-2014 8:43:54 AM 36871 A fatal error occurred while creating an SSL client credential. The internal error state is 10013.

Computer Name	Operating System	CPU	RAM	Analysis
				3-17-2014 10:51:20 AM 36871 A fatal error occurred while creating an SSL client credential. The internal error state is 10013. 3-6-2014 3:45:42 PM 36871 A fatal error occurred while creating an SSL client credential. The internal error state is 10013. ***Listening Ports:*** HTTP (80/TCP) RDP (3389/TCP) ***Disk Capacity:*** C: 126.9 GB, 101 GB free, 20.41% used ***Service Tag:*** 7242-6114-4960-1418-0345-9017-97 ***CPU Count:*** 1 ***CPU Core Count:*** 2 ***Make and Model:*** Microsoft Corporation/Virtual Machine ***Memory Banks:*** Memory Bank0 : Unknown-Unknown-3968 Mb-unknown Mhz Memory Bank1 : Unknown-Unknown-2176 Mb-unknown Mhz ***CPUs:*** Intel(R) Xeon(R) CPU L5639 @ 2.13GHz : CPU0-2 ***NICs:*** unknown : -RasSstp-[00000000] WAN Miniport (SSTP) unknown : -RasAgileVpn-[00000001] WAN Miniport (IKEv2) unknown : -Rasl2tp-[00000002] WAN Miniport (L2TP) unknown : -PptpMiniport-[00000003] WAN Miniport (PPTP) unknown : -RasPppoe-[00000004] WAN Miniport (PPPOE) unknown : -NdisWan-[00000005] WAN Miniport (IPv6) unknown : -NdisWan-[00000006] WAN Miniport (Network Monitor) unknown : -dc21x4VM-[00000007] Intel 21140-Based PCI Fast Ethernet Adapter (Emulated) unknown : -NdisWan-[00000008] WAN Miniport (IP) unknown : -tunnel-[00000009] Microsoft ISATAP Adapter 20:41:53:59:4E:FF : -AsyncMac-[00000010] RAS Async Adapter unknown : -netvsc-[00000011] Microsoft Virtual Machine Bus Network Adapter

Computer Name	Operating System	CPU	RAM	Analysis
				unknown : -tunnel-[00000012] Microsoft Teredo Tunneling Adapter 00:15:5D:01:E0:13 : 10.0.7.63-netvsc-[00000013] Microsoft Hyper-V Network Adapter unknown : -tunnel-[00000014] Microsoft ISATAP Adapter ***DEP:*** On for essential Windows programs and services only ***OS Manufacturer:*** Microsoft Corporation ***OS Version:*** 6.1.7601 Service Pack 1 (Build 7601) ***OS Caption:*** Microsoft Windows 7 Enterprise ***OS Architecture:*** 64-bit ***OS Virtual Memory:*** 12288 MB ***OS System Directory:*** C:\Windows\system32 ***OS Windows Directory:*** C:\Windows ***OS Install Date:*** 8/12/2013 8:57:44 AM ***Active Anti-virus:*** N/A ***Active Anti-spyware:*** Windows Defender ***Active Firewall:*** Windows Firewall
JIM-WIN8	Windows 8.1 Enterprise	Intel(R) Core(TM) i5-3330S CPU @ 2.70GHz	12288 MB	***Last 5 System Error Msgs:*** 4-1-2014 5:41:16 PM 5783 The session setup to the Windows NT or Windows 2000 Domain Controller \\UTIL01.Corp.MyCo.com for the domain NIT is not responsive. The current RPC call from Netlogon on \\JIM-WIN8 to \\UTIL01.Corp.MyCo.com has been cancelled. 4-1-2014 10:00:00 AM 10016 The machine-default permission settings do not grant Local Activation permission for the COM Server application with CLSID {C2F03A33-21F5-47FA-B4BB-156362A2F239} and APPID {316CDED5-E4AE-4B15-9113-7055D84DCC97} to the user NT AUTHORITY\LOCAL SERVICE SID (S-1-5-19) from address LocalHost (Using LRPC) running in the application container Unavailable SID (Unavailable). This security permission can be modified using the Component Services administrative tool. 4-1-2014 5:44:49 AM 10010 The server {1B1F472E-3221-4826-97DB-2C2324D389AE} did not

Computer Name	Operating System	CPU	RAM	Analysis
				register with DCOM within the required timeout. 4-1-2014 5:44:19 AM 10010 The server {BF6C1E47-86EC-4194-9CE5-13C15DCB2001} did not register with DCOM within the required timeout. 3-31-2014 10:21:41 AM 10016 The machine-default permission settings do not grant Local Activation permission for the COM Server application with CLSID {C2F03A33-21F5-47FA-B4BB-156362A2F239} and APPID {316CDED5-E4AE-4B15-9113-7055D84DCC97} to the user NIT\JDAVIS SID (S-1-5-21-356494474-603968661-3470298851-1244) from address LocalHost (Using LRPC) running in the application container Microsoft.BingWeather_3.0.1.174_x64__8wekyb3d8bbwe SID (S-1-15-2-2040986369-264322980-3882385089-1970153872-3662121739-3363227934-2464603330). This security permission can be modified using the Component Services administrative tool. ***Last 5 Application Error Msgs:*** 4-1-2014 3:42:25 PM 1002 The program Explorer.EXE version 6.3.9600.16441 stopped interacting with Windows and was closed. To see if more information about the problem is available, check the problem history in the Action Center control panel. Process ID: 441c Start Time: 01cf4516cdfe970d Termination Time: 0 Application Path: C:\WINDOWS\Explorer.EXE Report Id: 7a194b9e-b9d5-11e3-be7c-7446a0969d27 Faulting package full name: Faulting package-relative application ID: 4-1-2014 3:31:27 PM 1002 The program NOTEPAD.EXE version 6.3.9600.16384 stopped interacting with Windows and was closed. To see if more information about the problem is available, check the problem history in the Action Center control panel. Process ID: 1544 Start Time: 01cf4de0f1a933a5 Termination Time: 15 Application Path: C:\WINDOWS\system32\NOTEPAD.EXE Report Id: 359cc26d-b9d4-11e3-be7c-7446a0969d27 Faulting package full name: Faulting package-relative application ID: 4-1-2014 5:46:54 AM 3238068257 Activation context generation failed for "C:\Program Files\Adobe\Adobe Premiere Pro CS5\Setup\resources\libraries\ARKCmdCaps.dll". Dependent Assembly Microsoft.VC90.CRT,processorArchitecture="x86",type="win32",version="9.0.30729.1" could not be found. Please use sxstrace.exe for detailed diagnosis. 4-1-2014 5:46:54 AM 3238068257 Activation context generation failed for "C:\Program Files\Adobe\Adobe Premiere Pro CS5\SetupRoyalty\resources\libraries\ARKCmdDefrag.dll". Dependent Assembly Microsoft.VC90.CRT,processorArchitecture="x86",type="win32",version="9.0.30729.1" could not be found. Please use sxstrace.exe for detailed diagnosis. 4-1-2014 5:46:54 AM 3238068257 Activation context generation failed for "C:\Program

Computer Name	Operating System	CPU	RAM	Analysis
				Files\Adobe\Adobe Premiere Pro CS5\SetupRoyalty\resources\libraries\ARKEngine.dll". Dependent Assembly Microsoft.VC90.CRT,processorArchitecture="x86",type="win32",version="9.0.30729.1" could not be found. Please use sxstrace.exe for detailed diagnosis. ***Scheduled Tasks:*** AdobeAAMUpdater-1.0-MYCO-JDAVIS GoogleUpdateTaskMachineCore GoogleUpdateTaskMachineUA Microsoft Office 15 Sync Maintenance for {39307a67-7faa-4ccc-8f4e-73c0bd17063d} jim-win8.Corp.MyCo.com Optimize Start Menu Cache Files-S-1-5-21-356494474-603968661-3470298851-1114 Optimize Start Menu Cache Files-S-1-5-21-356494474-603968661-3470298851-1244 Optimize Start Menu Cache Files-S-1-5-21-356494474-603968661-3470298851-5615 ***Listening Ports:*** HTTP (80/TCP) HTTPS (443/TCP) RDP (3389/TCP) ***Disk Capacity:*** C: 931 GB, 832.7 GB free, 10.56% used ***CPU Count:*** 1 ***CPU Core Count:*** 4 ***Make and Model:*** Hewlett-Packard/700-027c ***Memory Banks:*** Memory Bank0 : DIMM-Synchronous-4096 Mb-1600 Mhz Memory Bank1 : DIMM-Synchronous-8192 Mb-1600 Mhz ***CPUs:*** Intel(R) Core(TM) i5-3330S CPU @ 2.70GHz : CPU0-4 ***System Slots:*** System Slot0 : PCI Express x16 Slot-Available-OK System Slot1 : PCI Express x1 Slot #1-Available-OK System Slot2 : PCI Express x1 Slot #2-Available-OK System Slot3 : PCI Express x1 Slot #3-Available-OK

Computer Name	Operating System	CPU	RAM	Analysis
				System Slot4 : Mini Card Slot-In Use-OK ***NICs:*** 74:46:A0:96:9D:27 : 10.0.7.44;fe80::c18b:1a25:db41:7e4c-RTL8168-[00000000] Realtek PCIe GBE Family Controller unknown : -kdnic-[00000001] Microsoft Kernel Debug Network Adapter 0C:84:DC:3B:F6:23 : -netr28x-[00000002] Ralink RT3290 802.11bgn Wi-Fi Adapter unknown : -tunnel-[00000003] Microsoft ISATAP Adapter unknown : -RasSstp-[00000004] WAN Miniport (SSTP) unknown : -RasAgileVpn-[00000005] WAN Miniport (IKEv2) unknown : -RasPppoe-[00000006] WAN Miniport (PPPOE) 0C:84:DC:3B:F6:25 : -vwifimp-[00000007] Microsoft Wi-Fi Direct Virtual Adapter unknown : -PptpMiniport-[00000008] WAN Miniport (PPTP) unknown : -Rasl2tp-[00000009] WAN Miniport (L2TP) unknown : -NdisWan-[00000010] WAN Miniport (IP) unknown : -NdisWan-[00000011] WAN Miniport (IPv6) unknown : -NdisWan-[00000012] WAN Miniport (Network Monitor) 20:41:53:59:4E:FF : -AsyncMac-[00000013] RAS Async Adapter unknown : -tunnel-[00000014] Microsoft Teredo Tunneling Adapter unknown : -tunnel-[00000015] Microsoft ISATAP Adapter unknown : -usb_rndisx-[00000016] Remote NDIS based Internet Sharing Device unknown : -tunnel-[00000017] Microsoft ISATAP Adapter ***DEP:*** On for essential Windows programs and services only ***OS Manufacturer:*** Microsoft Corporation ***OS Version:*** 6.3.9600 unknown (Build 9600) ***OS Caption:*** Microsoft Windows 8.1 Enterprise ***OS Architecture:*** 64-bit ***OS Virtual Memory:*** 21440 MB ***OS System Directory:*** C:\WINDOWS\system32

Computer Name	Operating System	CPU	RAM	Analysis
				OS Windows Directory: C:\WINDOWS ***OS Install Date:*** 11/21/2013 10:07:40 AM ***Active Anti-virus:*** Windows Defender ***Active Anti-spyware:*** Windows Defender ***Active Firewall:*** Windows Firewall
JOES-PC	Windows 8 Enterprise	Intel(R) Xeon(R) CPU L5639 @ 2.13GHz	512 MB	***Last 5 System Error Msgs:*** 3-4-2014 5:19:13 PM 5783 The session setup to the Windows NT or Windows 2000 Domain Controller \\UTIL01.Corp.MyCo.com for the domain NIT is not responsive. The current RPC call from Netlogon on \\JOES-PC to \\UTIL01.Corp.MyCo.com has been cancelled. ***Last 5 Application Error Msgs:*** 3-31-2014 10:07:04 PM 0 3-30-2014 10:07:04 PM 0 3-29-2014 10:07:03 PM 0 3-28-2014 10:07:03 PM 0 3-27-2014 10:07:04 PM 0 ***Scheduled Tasks:*** GoogleUpdateTaskMachineCore GoogleUpdateTaskMachineUA Optimize Start Menu Cache Files-S-1-5-21-356494474-603968661-3470298851-1230 Optimize Start Menu Cache Files-S-1-5-21-356494474-603968661-3470298851-4125 ***Listening Ports:*** RDP (3389/TCP) ***Disk Capacity:*** C: 126.66 GB, 89.44 GB free, 29.39% used ***Service Tag:*** 9859-9839-0346-4617-4349-8561-42 ***CPU Count:*** 1 ***CPU Core Count:*** 4 ***Make and Model:*** Microsoft Corporation/Virtual Machine ***Memory Banks:***

Computer Name	Operating System	CPU	RAM	Analysis
				Memory Bank0 : Unknown-Unknown-512 Mb-unknown Mhz <slot available> ***CPUs:*** Intel(R) Xeon(R) CPU L5639 @ 2.13GHz : CPU0-4 ***NICs:*** unknown : -Rasl2tp-[00000000] WAN Miniport (L2TP) unknown : -RasSstp-[00000001] WAN Miniport (SSTP) unknown : -RasAgileVpn-[00000002] WAN Miniport (IKEv2) unknown : -PptpMiniport-[00000003] WAN Miniport (PPTP) unknown : -RasPppoe-[00000004] WAN Miniport (PPPOE) unknown : -NdisWan-[00000005] WAN Miniport (IP) unknown : -NdisWan-[00000006] WAN Miniport (IPv6) unknown : -NdisWan-[00000007] WAN Miniport (Network Monitor) unknown : -kdnic-[00000008] Microsoft Kernel Debug Network Adapter unknown : -AsyncMac-[00000009] RAS Async Adapter 00:15:5D:01:DF:01 : 10.0.7.90;fe80::45cd:40f4:ed10:f421-netvsc-[00000010] Microsoft Hyper-V Network Adapter unknown : -tunnel-[00000011] Microsoft ISATAP Adapter unknown : -tunnel-[00000012] Microsoft ISATAP Adapter unknown : -tunnel-[00000013] Microsoft Teredo Tunneling Adapter unknown : -tunnel-[00000014] Microsoft ISATAP Adapter ***DEP:*** On for essential Windows programs and services only ***OS Manufacturer:*** Microsoft Corporation ***OS Version:*** 6.2.9200 unknown (Build 9200) ***OS Caption:*** Microsoft Windows 8 Enterprise ***OS Architecture:*** 64-bit ***OS Virtual Memory:*** 3712 MB ***OS System Directory:*** C:\Windows\system32

Computer Name	Operating System	CPU	RAM	Analysis
				OS Windows Directory: C:\Windows ***OS Install Date:*** 7/8/2013 11:33:50 AM ***Active Anti-virus:*** Windows Defender ***Active Anti-spyware:*** Windows Defender ***Active Firewall:*** Windows Firewall
Kmayhem1	Windows XP Professional			
LEE	Windows 7 Enterprise			
MARKETING-1	Windows 7 Enterprise	AMD Athlon(tm) II X2 240 Processor	3072 MB	***Last 5 System Error Msgs:*** 3-31-2014 1:49:48 PM 3221618724 The shadow copies of volume C: were aborted because the shadow copy storage could not grow due to a user imposed limit. 3-28-2014 8:32:56 PM 3221618724 The shadow copies of volume C: were aborted because the shadow copy storage could not grow due to a user imposed limit. 3-28-2014 9:15:11 AM 3221618724 The shadow copies of volume C: were aborted because the shadow copy storage could not grow due to a user imposed limit. 3-26-2014 2:49:41 AM 3221618724 The shadow copies of volume C: were aborted because the shadow copy storage could not grow due to a user imposed limit. 3-25-2014 6:13:29 PM 3221618724 The shadow copies of volume C: were aborted because the shadow copy storage could not grow due to a user imposed limit. ***Last 5 Application Error Msgs:*** 3-24-2014 5:01:34 PM 1002 The program OUTLOOK.EXE version 14.0.7113.5000 stopped interacting with Windows and was closed. To see if more information about the problem is available, check the problem history in the Action Center control panel. Process ID: 1efc Start Time: 01cf47902d11a7f9 Termination Time: 0 Application Path: C:\Program Files (x86)\Microsoft Office\Office14\OUTLOOK.EXE Report Id: 72da6eca-b397-11e3-b3e9-7071bc171a04 3-24-2014 2:37:57 PM 1002 The program OUTLOOK.EXE version 14.0.7113.5000 stopped interacting with Windows and was closed. To see if more information about the problem is available, check the problem history in the Action Center control panel. Process ID: 1f90 Start Time: 01cf478fbf705169 Termination Time: 0 Application Path: C:\Program Files (x86)\Microsoft Office\Office14\OUTLOOK.EXE Report Id: 62ebb23a-b383-11e3-b3e9-7071bc171a04

Computer Name	Operating System	CPU	RAM	Analysis
				3-24-2014 2:34:55 PM 1002 The program OUTLOOK.EXE version 14.0.7113.5000 stopped interacting with Windows and was closed. To see if more information about the problem is available, check the problem history in the Action Center control panel. Process ID: cd8 Start Time: 01cf3df40a87b47f Termination Time: 0 Application Path: C:\Program Files (x86)\Microsoft Office\Office14\OUTLOOK.EXE Report Id: ee74c90a-b382-11e3-b3e9-7071bc171a04 3-19-2014 9:31:18 AM 1000 Faulting application name: IEXPLORE.EXE, version: 11.0.9600.16521, time stamp: 0x53114399 Faulting module name: MSHTML.dll, version: 11.0.9600.16521, time stamp: 0x5311622b Exception code: 0xc0000005 Fault offset: 0x0028b1c7 Faulting process id: 0x1e8c Faulting application start time: 0x01cf43776121b542 Faulting application path: C:\Program Files (x86)\Internet Explorer\IEXPLORE.EXE Faulting module path: C:\Windows\system32\MSHTML.dll Report Id: bfef4c92-af6a-11e3-b3e9-7071bc171a04 3-17-2014 11:38:26 AM 20227 CoId={86E15203-3FAF-4D81-B371-774C7368A749}: The user NIT\rjohnson dialed a connection named Broadband Connection which has failed. The error code returned on failure is 651. ***Scheduled Tasks:*** Adobe Flash Player Updater GoogleUpdateTaskMachineCore GoogleUpdateTaskMachineUA UpdaterEX {0BE06349-316F-4451-99F0-7750F3BB09CD} {145938E3-1FF1-468F-B341-DA7E1D92920A} ***Listening Ports:*** RDP (3389/TCP) ***Disk Capacity:*** C: 63.9 GB, 5.13 GB free, 91.97% used ***Service Tag:*** DM0001 ***CPU Count:*** 1 ***CPU Core Count:*** 2 ***Make and Model:*** HP-Pavilion/BQ466AA-ABA s5510f

Computer Name	Operating System	CPU	RAM	Analysis
				Memory Banks: Memory Bank0 : DIMM-unknown-1024 Mb-800 Mhz Memory Bank1 : DIMM-unknown-2048 Mb-800 Mhz ***CPUs:*** AMD Athlon(tm) II X2 240 Processor : CPU0-2 ***System Slots:*** System Slot0 : PCI1-Available-OK System Slot1 : PCIEX16-In Use-OK System Slot2 : PCIEX1_1-Available-OK System Slot3 : PCIEX1_2-Available-OK ***NICs:*** unknown : -RasSstp-[00000000] WAN Miniport (SSTP) unknown : -RasAgileVpn-[00000001] WAN Miniport (IKEv2) unknown : -Rasl2tp-[00000002] WAN Miniport (L2TP) unknown : -PptpMiniport-[00000003] WAN Miniport (PPTP) unknown : -RasPppoe-[00000004] WAN Miniport (PPPOE) unknown : -NdisWan-[00000005] WAN Miniport (IPv6) unknown : -NdisWan-[00000006] WAN Miniport (Network Monitor) 70:71:BC:17:1A:04 : 10.0.7.29;fe80::71c2:34a9:3a51:831e-NVNET-[00000007] NVIDIA nForce 10/100 Mbps Ethernet unknown : -NdisWan-[00000008] WAN Miniport (IP) unknown : -tunnel-[00000009] Microsoft ISATAP Adapter 20:41:53:59:4E:FF : -AsyncMac-[00000010] RAS Async Adapter unknown : -tunnel-[00000011] Microsoft Teredo Tunneling Adapter ***DEP:*** On for essential Windows programs and services only ***OS Manufacturer:*** Microsoft Corporation ***OS Version:*** 6.1.7601 Service Pack 1 (Build 7601) ***OS Caption:*** Microsoft Windows 7 Enterprise ***OS Architecture:*** 64-bit ***OS Virtual Memory:***

Computer Name	Operating System	CPU	RAM	Analysis
				7040 MB ***OS System Directory:*** C:\Windows\system32 ***OS Windows Directory:*** C:\Windows ***OS Install Date:*** 1/29/2013 7:36:14 PM ***Active Anti-virus:*** N/A ***Active Anti-spyware:*** Windows Defender ***Active Firewall:*** Windows Firewall
MEGATRON	Windows Server 2003			
MELKINS-HP	Windows 8 Enterprise	Intel(R) Core(TM) i5-2400S CPU @ 2.50GHz	6144 MB	***Last 5 System Error Msgs:*** 4-1-2014 11:39:54 AM 20 Installation Failure: Windows failed to install the following update with error 0x80070103: Intel Corporation - Graphics Adapter WDDM1.1, Graphics Adapter WDDM1.2 - Intel(R) HD Graphics. 4-1-2014 9:16:38 AM 5783 The session setup to the Windows NT or Windows 2000 Domain Controller \\dc01.Corp.MyCo.com for the domain NIT is not responsive. The current RPC call from Netlogon on \\MELKINS-HP to \\dc01.Corp.MyCo.com has been cancelled. 4-1-2014 3:00:30 AM 20 Installation Failure: Windows failed to install the following update with error 0x80070103: Intel Corporation - Graphics Adapter WDDM1.1, Graphics Adapter WDDM1.2 - Intel(R) HD Graphics. 3-31-2014 3:00:32 AM 20 Installation Failure: Windows failed to install the following update with error 0x80070103: Intel Corporation - Graphics Adapter WDDM1.1, Graphics Adapter WDDM1.2 - Intel(R) HD Graphics. 3-30-2014 11:28:38 AM 20 Installation Failure: Windows failed to install the following update with error 0x80070103: Intel Corporation - Graphics Adapter WDDM1.1, Graphics Adapter WDDM1.2 - Intel(R) HD Graphics. ***Last 5 Application Error Msgs:*** 3-31-2014 8:25:58 AM 2486 App Microsoft.Reader_8wekyb3d8bbwe!Microsoft.Reader did not launch within its allotted time. 3-25-2014 5:03:39 PM 1000 Faulting application name: myco.exe, version: 2.15.0.0, time stamp: 0x510ab123 Faulting module name: KERNELBASE.dll, version: 6.2.9200.16451, time stamp: 0x50988aa6 Exception code: 0xe0434f4d Fault offset: 0x000000000003811c Faulting process id: 0xf8c Faulting application start time: 0x01cf485a482558ff Faulting application

Computer Name	Operating System	CPU	RAM	Analysis
				path: C:\Users\mELKINS\AppData\Local\Apps\2.0\0Q0XNM90.W0R\ZHYR2DB5.DKL\rapi..tion_2b71acb264b6ed64_0003.0000_747df8adb1018969\myco.exe Faulting module path: C:\Windows\system32\KERNELBASE.dll Report Id: ef9aeae3-b460-11e3-be7e-e06995e315b6 Faulting package full name: Faulting package-relative application ID: 3-25-2014 9:18:36 AM 2486 App Microsoft.Reader_8wekyb3d8bbwe!Microsoft.Reader did not launch within its allotted time. 3-20-2014 6:23:13 PM 2486 App microsoft.windowsphotos_8wekyb3d8bbwe!Microsoft.WindowsLive.ModernPhotos did not launch within its allotted time. 3-20-2014 10:54:49 AM 1002 The program NetworkDetective.exe version 2.0.16.0 stopped interacting with Windows and was closed. To see if more information about the problem is available, check the problem history in the Action Center control panel. Process ID: d84 Start Time: 01cf444c1360a683 Termination Time: 15 Application Path: C:\Users\mELKINS\AppData\Local\Apps\2.0\0Q0XNM90.W0R\ZHYR2DB5.DKL\netw..tion_f2bc56ff93dd3dff_0002.0001_a55bca779d272a50\NetworkDetective.exe Report Id: 921ecb97-b03f-11e3-be7e-e06995e315b6 Faulting package full name: Faulting package-relative application ID: ***Scheduled Tasks:*** G2MUpdateTask-S-1-5-21-356494474-603968661-3470298851-18609 Microsoft Office 15 Sync Maintenance for MYCO-mELKINS mELKINS-hp.Corp.MyCo.com Microsoft Office 15 Sync Maintenance for {27b77ff0-cfbe-4c35-8198-1f7f505a606f} mELKINS-hp.Corp.MyCo.com Optimize Start Menu Cache Files-S-1-5-21-356494474-603968661-3470298851-18609 Optimize Start Menu Cache Files-S-1-5-21-3962318556-2403850690-630931340-1001 User_Feed_Synchronization-{8B0FAC4E-5972-4A32-B214-411B747C9001} ***Listening Ports:*** RDP (3389/TCP) ***Disk Capacity:*** C: 74.5 GB, 29.16 GB free, 60.86% used ***Service Tag:*** 3CR1251F51 ***CPU Count:*** 1 ***CPU Core Count:***

Computer Name	Operating System	CPU	RAM	Analysis
				4 ***Make and Model:*** Hewlett-Packard/p7-1047c ***Memory Banks:*** Memory Bank0 : DIMM-Synchronous-4096 Mb-1333 Mhz Memory Bank1 : DIMM-Synchronous-2048 Mb-1333 Mhz ***CPUs:*** Intel(R) Core(TM) i5-2400S CPU @ 2.50GHz : CPU0-4 ***System Slots:*** System Slot0 : J6B2-Available-OK System Slot1 : J6B1-Available-OK System Slot2 : J6D1-Available-OK System Slot3 : J7B1-Available-OK ***NICs:*** unknown : -Rasl2tp-[00000000] WAN Miniport (L2TP) unknown : -RasSstp-[00000001] WAN Miniport (SSTP) unknown : -RasAgileVpn-[00000002] WAN Miniport (IKEv2) unknown : -PptpMiniport-[00000003] WAN Miniport (PPTP) unknown : -RasPppoe-[00000004] WAN Miniport (PPPOE) unknown : -NdisWan-[00000005] WAN Miniport (IP) unknown : -NdisWan-[00000006] WAN Miniport (IPv6) unknown : -NdisWan-[00000007] WAN Miniport (Network Monitor) unknown : -kdnic-[00000008] Microsoft Kernel Debug Network Adapter unknown : -AsyncMac-[00000009] RAS Async Adapter D0:DF:9A:4E:F2:CE : -netr28x-[00000010] 802.11n Wireless LAN Card E0:69:95:E3:15:B6 : 10.0.7.26;fe80::28c4:9632:1b7a:de2a-RTL8167-[00000011] Realtek PCIe GBE Family Controller unknown : -tunnel-[00000012] Microsoft ISATAP Adapter D0:DF:9A:4E:F2:C8 : -vwifimp-[00000013] Microsoft Wi-Fi Direct Virtual Adapter unknown : -vwifimp-[00000014] Microsoft Wi-Fi Direct Virtual Adapter unknown : -tunnel-[00000015] Microsoft ISATAP Adapter unknown : -tunnel-[00000016] Microsoft Teredo Tunneling Adapter ***DEP:*** On for essential Windows programs and services only ***OS Manufacturer:***

Computer Name	Operating System	CPU	RAM	Analysis
				Microsoft Corporation ***OS Version:*** 6.2.9200 unknown (Build 9200) ***OS Caption:*** Microsoft Windows 8 Enterprise ***OS Architecture:*** 64-bit ***OS Virtual Memory:*** 7024 MB ***OS System Directory:*** C:\Windows\system32 ***OS Windows Directory:*** C:\Windows ***OS Install Date:*** 2/4/2014 10:54:20 AM ***Active Anti-virus:*** Windows Defender ***Active Anti-spyware:*** Windows Defender ***Active Firewall:*** Windows Firewall
MIGTEST	Windows 7 Enterprise			
MmayhemON	Windows XP Professional			
MmayhemON1	Windows Vista Business	AMD Athlon(tm) 64 X2 Dual Core Processor 5000+	3072 MB	***Last 5 System Error Msgs:*** 3-26-2014 9:51:43 AM 3221232506 The Adobe Acrobat Update Service service terminated unexpectedly. It has done this 1 time(s). 3-26-2014 9:51:13 AM 3221232506 The BackupClientSvc service terminated unexpectedly. It has done this 1 time(s). 3-26-2014 9:50:31 AM 3221232506 The QBIDPService service terminated unexpectedly. It has done this 1 time(s). 3-26-2014 9:50:27 AM 3221232506 The QBCFMonitorService service terminated unexpectedly. It has done this 1 time(s). 3-24-2014 5:57:06 PM 3221232494 The Windows Update service hung on starting. ***Last 5 Application Error Msgs:*** 3-27-2014 4:44:49 PM 4 An unexpected error has occured in "QuickBooks": Returning NULL QBWinInstance Handle

Computer Name	Operating System	CPU	RAM	Analysis
				3-27-2014 4:44:49 PM 4 An unexpected error has occured in "QuickBooks": Returning NULL QBWinInstance Handle 3-27-2014 4:44:49 PM 4 An unexpected error has occured in "QuickBooks": Returning NULL QBWinInstance Handle 3-27-2014 4:00:48 PM 1000 Faulting application iexplore.exe, version 9.0.8112.16450, time stamp 0x503723f6, faulting module unknown, version 0.0.0.0, time stamp 0x00000000, exception code 0xc0000005, fault offset 0x740074b2, process id 0x169c, application start time 0x01cf49f6ee96c37f. 3-25-2014 4:59:39 PM 2000 Accepted Safe Mode action : Microsoft Office Outlook. ***Scheduled Tasks:*** AdobeAAMUpdater-1.0-MYCO-mmayhemON G2MUpdateTask-S-1-5-21-356494474-603968661-3470298851-1146 GoogleUpdateTaskMachineCore GoogleUpdateTaskMachineUA User_Feed_Synchronization-{A5C8E66C-5BC1-4780-9A99-442351AC7D9E} ***Listening Ports:*** RDP (3389/TCP) ***Disk Capacity:*** C: 286.43 GB, 16.25 GB free, 94.33% used D: 11.66 GB, 1.59 GB free, 86.36% used ***CPU Count:*** 1 ***CPU Core Count:*** 2 ***Windows Key:*** 2KHQH-FXVKW-XHQH2-F7WMY-YXPRH ***Make and Model:*** HP-Pavilion/FQ568AA-ABA s3700f ***Memory Banks:*** Memory Bank0 : DIMM-unknown-1024 Mb-800 Mhz Memory Bank1 : DIMM-unknown-2048 Mb-800 Mhz ***CPUs:*** AMD Athlon(tm) 64 X2 Dual Core Processor 5000+ : CPU0-2 ***System Slots:*** System Slot0 : PCI1-In Use-OK

Computer Name	Operating System	CPU	RAM	Analysis
				System Slot1 : PCIEX16-Available-OK ***NICs:*** unknown : -Rasl2tp-[00000000] WAN Miniport (L2TP) 50:50:54:50:30:30 : -PptpMiniport-[00000001] WAN Miniport (PPTP) 33:50:6F:45:30:30 : -RasPppoe-[00000002] WAN Miniport (PPPOE) unknown : -NdisWan-[00000003] WAN Miniport (IPv6) 00:24:8C:4A:53:83 : 10.0.7.31;fe80::983b:94ca:da95:a5a2-NVENETFD-[00000004] NVIDIA nForce 10/100 Mbps Ethernet unknown : -RasSstp-[00000005] WAN Miniport (SSTP) unknown : -NdisWan-[00000006] WAN Miniport (IP) unknown : -NdisWan-[00000008] WAN Miniport (Network Monitor) 20:41:53:59:4E:FF : -AsyncMac-[00000009] RAS Async Adapter unknown : -tunnel-[00000010] Microsoft ISATAP Adapter ***DEP:*** On for essential Windows programs and services only ***OS Manufacturer:*** Microsoft Corporation ***OS Version:*** 6.0.6002 Service Pack 2 (Build 6002) ***OS Caption:*** Microsoft Windows Vista Business ***OS Architecture:*** 32-bit ***OS Virtual Memory:*** 6112 MB ***OS System Directory:*** C:\Windows\system32 ***OS Windows Directory:*** C:\Windows ***OS Install Date:*** 4/12/2009 7:14:15 PM ***PAE Enabled:*** True
MmayhemON-HP	Windows 8.1 Enterprise			

Computer Name	Operating System	CPU	RAM	Analysis
MSHELLY1	Windows XP Professional			
Mshoals	Windows XP Professional			
MSUMMER	Windows XP Professional			
MSUMMERLAPTOP	Windows XP Professional			
MSUMMER-LT	Windows 7 Enterprise			
MWEST-WIN864	Windows 8 Enterprise	Intel(R) Core(TM) i7-4770K CPU @ 3.50GHz	8192 MB	***Last 5 System Error Msgs:*** 3-25-2014 4:33:23 AM 5783 The session setup to the Windows NT or Windows 2000 Domain Controller \\dc01.Corp.MyCo.com for the domain NIT is not responsive. The current RPC call from Netlogon on \\MWEST-WIN864 to \\dc01.Corp.MyCo.com has been cancelled. 3-23-2014 4:09:23 PM 5783 The session setup to the Windows NT or Windows 2000 Domain Controller \\DC02.Corp.MyCo.com for the domain NIT is not responsive. The current RPC call from Netlogon on \\MWEST-WIN864 to \\DC02.Corp.MyCo.com has been cancelled. 3-19-2014 2:38:05 PM 36888 A fatal alert was generated and sent to the remote endpoint. This may result in termination of the connection. The TLS protocol defined fatal error code is 40. The Windows SChannel error state is 107. 3-19-2014 2:38:05 PM 36874 An SSL 3.0 connection request was received from a remote client application, but none of the cipher suites supported by the client application are supported by the server. The SSL connection request has failed. 3-18-2014 10:07:20 AM 36888 A fatal alert was generated and sent to the remote endpoint. This may result in termination of the connection. The TLS protocol defined fatal error code is 40. The Windows SChannel error state is 107. ***Last 5 Application Error Msgs:*** 3-26-2014 9:29:11 AM 1002 The program devenv.exe version 9.0.30729.1 stopped interacting with Windows and was closed. To see if more information about the problem is available, check the problem history in the Action Center control panel. Process ID: 10f0 Start Time: 01cf3ec87e12af31 Termination Time: 0 Application Path: c:\Program Files (x86)\Microsoft Visual Studio 9.0\Common7\IDE\devenv.exe Report Id: 982f3f13-b4ea-11e3-be98-94dbc9967b7f Faulting package full name: Faulting package-relative application ID: 3-26-2014 9:29:11 AM 3221226474 The remote debugger is unable to communicate with Visual Studio, and must abort the remote debugging session. Please restart debugging.

Computer Name	Operating System	CPU	RAM	Analysis
				3-26-2014 9:27:08 AM 1002 The program NetworkDetective.vshost.exe version 0.0.0.0 stopped interacting with Windows and was closed. To see if more information about the problem is available, check the problem history in the Action Center control panel. Process ID: 18a8 Start Time: 01cf48f6e6a199d0 Termination Time: 5 Application Path: X:\AllProjects\NetworkDetective\bin\Debug\NetworkDetective.vshost.exe Report Id: 4f79e84f-b4ea-11e3-be98-94dbc9967b7f Faulting package full name: Faulting package-relative application ID: 3-13-2014 10:17:44 AM 1000 Faulting application name: devenv.exe, version: 9.0.30729.1, time stamp: 0x488f2b50 Faulting module name: unknown, version: 0.0.0.0, time stamp: 0x00000000 Exception code: 0xc0000005 Fault offset: 0x00280020 Faulting process id: 0x153c Faulting application start time: 0x01cf2becdbdf0210 Faulting application path: c:\Program Files (x86)\Microsoft Visual Studio 9.0\Common7\IDE\devenv.exe Faulting module path: unknown Report Id: 3e6e379a-aaba-11e3-be97-94dbc9967b7f Faulting package full name: Faulting package-relative application ID: ***Scheduled Tasks:*** GoogleUpdateTaskMachineCore GoogleUpdateTaskMachineUA Microsoft Office 15 Sync Maintenance for {a22e2a53-5947-4c13-a542-1bc8e17b1895} mWEST-win864.Corp.MyCo.com Optimize Start Menu Cache Files-S-1-5-21-356494474-603968661-3470298851-1221 Optimize Start Menu Cache Files-S-1-5-21-356494474-603968661-3470298851-16619 Optimize Start Menu Cache Files-S-1-5-21-356494474-603968661-3470298851-2134 ***Listening Ports:*** RDP (3389/TCP) ***Disk Capacity:*** C: 910.7 GB, 824.66 GB free, 9.45% used ***Service Tag:*** To Be Filled By O.E.M. ***CPU Count:*** 1 ***CPU Core Count:*** 4 ***Make and Model:*** MSI/MS-7850 ***Memory Banks:***

Computer Name	Operating System	CPU	RAM	Analysis
				Memory Bank0 : DIMM-Synchronous-4096 Mb-1333 Mhz Memory Bank1 : DIMM-Synchronous-4096 Mb-1333 Mhz ***CPUs:*** Intel(R) Core(TM) i7-4770K CPU @ 3.50GHz : CPU0-4 ***System Slots:*** System Slot0 : J6B2-In Use-OK System Slot1 : J6B1-In Use-OK System Slot2 : J6D1-In Use-OK System Slot3 : J7B1-In Use-OK System Slot4 : J8B4-In Use-OK System Slot5 : J8D1-In Use-OK System Slot6 : J8B3-In Use-OK ***NICs:*** unknown : -Rasl2tp-[00000000] WAN Miniport (L2TP) unknown : -RasSstp-[00000001] WAN Miniport (SSTP) unknown : -RasAgileVpn-[00000002] WAN Miniport (IKEv2) unknown : -PptpMiniport-[00000003] WAN Miniport (PPTP) unknown : -RasPppoe-[00000004] WAN Miniport (PPPOE) unknown : -NdisWan-[00000005] WAN Miniport (IP) unknown : -NdisWan-[00000006] WAN Miniport (IPv6) unknown : -NdisWan-[00000007] WAN Miniport (Network Monitor) unknown : -kdnic-[00000008] Microsoft Kernel Debug Network Adapter unknown : -AsyncMac-[00000009] RAS Async Adapter unknown : -e1iexpress-[00000010] Intel(R) 82579V Gigabit Network Connection unknown : -athr-[00000011] Qualcomm Atheros AR5BWB222 Wireless Network Adapter unknown : -BthPan-[00000012] Bluetooth Device (Personal Area Network) unknown : -tunnel-[00000014] Microsoft ISATAP Adapter unknown : -tunnel-[00000015] Microsoft Teredo Tunneling Adapter unknown : -tunnel-[00000016] Microsoft ISATAP Adapter DC:85:DE:00:0A:C6 : -netr28ux-[00000017] 802.11bgn 1T1R Wireless Adapter D4:3D:7E:F7:33:12 : 10.0.7.11;fe80::7977:c113:9a24:40a1-RTL8168-[00000018] Realtek PCIe GBE Family Controller DC:85:DE:00:0A:C0 : -vwifimp-[00000019] Microsoft Wi-Fi Direct Virtual Adapter DC:85:DE:00:0A:C7 : -vwifimp-[00000020] Microsoft Hosted Network Virtual Adapter 94:DB:C9:96:7B:7F : -BthPan-[00000021] Bluetooth Device (Personal Area Network)

Computer Name	Operating System	CPU	RAM	Analysis
				DEP: On for essential Windows programs and services only ***OS Manufacturer:*** Microsoft Corporation ***OS Version:*** 6.2.9200 unknown (Build 9200) ***OS Caption:*** Microsoft Windows 8 Enterprise ***OS Architecture:*** 64-bit ***OS Virtual Memory:*** 9344 MB ***OS System Directory:*** C:\Windows\system32 ***OS Windows Directory:*** C:\Windows ***OS Install Date:*** 11/28/2012 8:17:17 AM ***Active Anti-virus:*** Windows Defender ***Active Anti-spyware:*** Windows Defender ***Active Firewall:*** Windows Firewall
myco	Windows Server 2008 R2 Standard			***Listening Ports:*** HTTP (80/TCP) RDP (3389/TCP)
MYCO30DEV	Windows 2000 Server	Intel(R) Pentium(R) III CPU - S 1400MHz	2304 MB	***Last 5 System Error Msgs:*** 4-1-2014 6:03:12 PM 3221233504 The browser service has failed to retrieve the backup list too many times on transport \Device\NetBT_Tcpip_{62EB60D3-8756-4AD9-8650-EC6B4B21DB55}. The backup browser is stopping. 3-26-2014 1:03:14 PM 3221233504 The browser service has failed to retrieve the backup list too many times on transport \Device\NetBT_Tcpip_{62EB60D3-8756-4AD9-8650-EC6B4B21DB55}. The backup browser is stopping. 3-26-2014 9:56:44 AM 3221233504 The browser service has failed to retrieve the backup list too many times on transport \Device\NetBT_Tcpip_{62EB60D3-8756-4AD9-8650-EC6B4B21DB55}. The backup browser is stopping. 3-25-2014 12:45:44 PM 3221233504 The browser service has failed to retrieve the backup list

Computer Name	Operating System	CPU	RAM	Analysis
				too many times on transport \Device\NetBT_Tcpip_{62EB60D3-8756-4AD9-8650-EC6B4B21DB55}. The backup browser is stopping. 3-24-2014 2:02:44 PM 3221233504 The browser service has failed to retrieve the backup list too many times on transport \Device\NetBT_Tcpip_{62EB60D3-8756-4AD9-8650-EC6B4B21DB55}. The backup browser is stopping. ***Last 5 Application Error Msgs:*** 3-28-2014 5:08:07 PM 11925 Product: ScreenConnect Client (2872323bbe412f4c) -- Error 1925. You do not have sufficient privileges to complete this installation for all users of the machine. Log on as administrator and then retry this installation. 3-9-2014 6:10:06 AM 107 Report Server Windows Service (MSSQLSERVER) cannot connect to the report server database. ***Listening Ports:*** FTP (21/TCP) SMTP (25/TCP) HTTP (80/TCP) HTTPS (443/TCP) SQLServer (1433/TCP) RDP (3389/TCP) HTTP (8080/TCP) ***Disk Capacity:*** C: 33.87 GB, 11.59 GB free, 65.78% used ***Service Tag:*** 1VKR331 ***CPU Count:*** 1 ***CPU Core Count:*** 1 ***Windows Key:*** QCQD7-4QCKH-JRGD9-WBY4H-C9HQW ***Make and Model:*** Dell Computer Corporation/PowerEdge 1650 ***Memory Banks:*** Memory Bank0 : DIMM-Synchronous-1024 Mb-133 Mhz Memory Bank1 : DIMM-Synchronous-1024 Mb-133 Mhz Memory Bank2 : DIMM-Synchronous-128 Mb-133 Mhz

Computer Name	Operating System	CPU	RAM	Analysis
				Memory Bank3 : DIMM-Synchronous-128 Mb-133 Mhz ***CPUs:*** Intel(R) Pentium(R) III CPU - S 1400MHz : CPU0-1 ***System Slots:*** System Slot0 : PCI1-Available-OK System Slot1 : PCI2-In Use-OK ***NICs:*** 00:0B:DB:91:24:B4 : 10.0.7.65-E1000-[00000000] Intel(R) 82544EI Based Network Connection 00:0B:DB:91:24:B5 : -E1000-[00000001] Intel(R) 82544EI Based Network Connection unknown : -AsyncMac-[00000002] RAS Async Adapter unknown : -Rasl2tp-[00000003] WAN Miniport (L2TP) 50:50:54:50:30:30 : -PptpMiniport-[00000004] WAN Miniport (PPTP) unknown : -Raspti-[00000005] Direct Parallel unknown : -NdisWan-[00000006] WAN Miniport (IP) 4A:3D:20:52:41:53 : --[00000007] Deterministic Network Enhancer Miniport 00:0B:DB:91:24:B5 : --[00000008] Deterministic Network Enhancer Miniport 00:0B:DB:91:24:B4 : --[00000009] Deterministic Network Enhancer Miniport unknown : -CVirtA-[00000010] Cisco Systems VPN Adapter unknown : --[00000011] Deterministic Network Enhancer Miniport
MYCO-ATL-CORE	Windows Server 2003	Intel(R) Xeon(R) CPU L5639 @ 2.13GHz	4096 MB	***Last 5 System Error Msgs:*** 4-1-2014 6:04:13 PM 3221233504 The browser service has failed to retrieve the backup list too many times on transport \Device\NetBT_Tcpip_{CDEDBCE8-B230-46CC-938C-4C997855883F}. The backup browser is stopping. 4-1-2014 12:43:42 PM 3221233504 The browser service has failed to retrieve the backup list too many times on transport \Device\NetBT_Tcpip_{CDEDBCE8-B230-46CC-938C-4C997855883F}. The backup browser is stopping. 3-25-2014 1:12:39 PM 3221233504 The browser service has failed to retrieve the backup list too many times on transport \Device\NetBT_Tcpip_{CDEDBCE8-B230-46CC-938C-4C997855883F}. The backup browser is stopping. 3-25-2014 10:20:39 AM 3221233504 The browser service has failed to retrieve the backup list too many times on transport \Device\NetBT_Tcpip_{CDEDBCE8-B230-46CC-938C-4C997855883F}. The backup browser is stopping. 3-19-2014 3:32:42 PM 3221233504 The browser service has failed to retrieve the backup list too many times on transport \Device\NetBT_Tcpip_{CDEDBCE8-B230-46CC-938C-4C997855883F}. The backup browser is stopping.

Computer Name	Operating System	CPU	RAM	Analysis
				Last 5 Application Error Msgs: 4-1-2014 9:45:04 PM 3221229568 An unhandled exception ('System.Net.Mail.SmtpException') occurred in NorthridgeCore2.ExchangeExtractor.exe [13748]. Just-In-Time debugging this exception failed with the following error: Debugger could not be started because no user is logged on. Check the documentation index for 'Just-in-time debugging, errors' for more information. 4-1-2014 9:45:02 PM 5000 EventType clr20r3, P1 mmf4lwn05cnwenfcqm0vavqjoavbbslm, P2 1.0.0.0, P3 4a1195a4, P4 system, P5 2.0.0.0, P6 4889de7a, P7 3425, P8 31c, P9 system.net.mail.smtpexception, P10 NIL. 4-1-2014 9:40:04 PM 3221229568 An unhandled exception ('System.Net.Mail.SmtpException') occurred in NorthridgeCore2.ExchangeExtractor.exe [19080]. Just-In-Time debugging this exception failed with the following error: Debugger could not be started because no user is logged on. Check the documentation index for 'Just-in-time debugging, errors' for more information. 4-1-2014 9:40:02 PM 5000 EventType clr20r3, P1 mmf4lwn05cnwenfcqm0vavqjoavbbslm, P2 1.0.0.0, P3 4a1195a4, P4 system, P5 2.0.0.0, P6 4889de7a, P7 3425, P8 31c, P9 system.net.mail.smtpexception, P10 NIL. 4-1-2014 9:35:04 PM 3221229568 An unhandled exception ('System.Net.Mail.SmtpException') occurred in NorthridgeCore2.ExchangeExtractor.exe [21708]. Just-In-Time debugging this exception failed with the following error: Debugger could not be started because no user is logged on. Check the documentation index for 'Just-in-time debugging, errors' for more information. ***Disk Capacity:*** C: 30.96 GB, 12.71 GB free, 58.95% used ***Service Tag:*** 5834-3866-9467-1032-1081-7901-32 ***CPU Count:*** 2 ***CPU Core Count:*** 2 ***Windows Key:*** M7MG2-DTDW4-42G23-KDPV4-MPPBY ***Make and Model:*** Microsoft Corporation/Virtual Machine ***Memory Banks:***

Computer Name	Operating System	CPU	RAM	Analysis
				Memory Bank0 : Unknown-Unknown-3968 Mb-unknown Mhz Memory Bank1 : Unknown-Unknown-128 Mb-unknown Mhz ***CPUs:*** Intel(R) Xeon(R) CPU L5639 @ 2.13GHz : CPU0-1 Intel(R) Xeon(R) CPU L5639 @ 2.13GHz : CPU1-1 ***NICs:*** unknown : -b57w2k-[00000001] Broadcom NetXtreme Gigabit Ethernet unknown : -b57w2k-[00000002] Broadcom NetXtreme Gigabit Ethernet unknown : -AsyncMac-[00000003] RAS Async Adapter unknown : -Rasl2tp-[00000004] WAN Miniport (L2TP) 50:50:54:50:30:30 : -PptpMiniport-[00000005] WAN Miniport (PPTP) 33:50:6F:45:30:30 : -RasPppoe-[00000006] WAN Miniport (PPPOE) unknown : -Raspti-[00000007] Direct Parallel unknown : -NdisWan-[00000008] WAN Miniport (IP) 00:15:5D:01:E0:0E : 10.0.1.17-netvsc-[00000009] Microsoft Hyper-V Network Adapter ***DEP:*** On for All programs and services except those I select ***OS Manufacturer:*** Microsoft Corporation ***OS Version:*** 5.2.3790 Service Pack 2 (Build 3790) ***OS Caption:*** Microsoft(R) Windows(R) Server 2003, Standard Edition ***OS Virtual Memory:*** 5984 MB ***OS System Directory:*** C:\WINDOWS\system32 ***OS Windows Directory:*** C:\WINDOWS ***OS Install Date:*** 4/22/2009 5:20:25 PM ***PAE Enabled:*** True
MYCO-ATL-HPV01	Windows Server 2008 Enterprise			

Computer Name	Operating System	CPU	RAM	Analysis
MYCO-ATL-RJLLTP	Windows XP Professional			
MYCO-ATL-WS01	Windows XP Professional			
MYCODEMO	Windows Server 2008 R2 Enterprise			***Listening Ports:*** HTTP (80/TCP) RDP (3389/TCP) HTTP (8080/TCP)
MyCohq				
MYCO-INSPIRON1	Windows 7 Enterprise			
MYCONMS-BDF	Windows Server 2003			
MYCOPATCH	Windows 2000 Server			***Listening Ports:*** RDP (3389/TCP)
MYCOROOTAUTH	Windows Server 2012 R2 Datacenter	Intel(R) Xeon(R) CPU L5639 @ 2.13GHz	512 MB	***Last 5 Application Error Msgs:*** 3-28-2014 3:09:29 AM 2147483905 The volume Recovery was not optimized because an error was encountered: The parameter is incorrect. (0x80070057) 3-27-2014 5:47:44 AM 2147483905 The volume Recovery was not optimized because an error was encountered: The parameter is incorrect. (0x80070057) 3-21-2014 5:53:44 AM 2147483905 The volume Recovery was not optimized because an error was encountered: The parameter is incorrect. (0x80070057) 3-20-2014 3:41:10 AM 2147483905 The volume Recovery was not optimized because an error was encountered: The parameter is incorrect. (0x80070057) 3-15-2014 2:54:04 AM 2147483905 The volume Recovery was not optimized because an error was encountered: The parameter is incorrect. (0x80070057) ***Scheduled Tasks:*** Optimize Start Menu Cache Files-S-1-5-21-356494474-603968661-3470298851-1230 Optimize Start Menu Cache Files-S-1-5-21-61459782-2168061628-1698989895-500 ***Disk Capacity:*** C: 126.48 GB, 118.2 GB free, 6.55% used ***Service Tag:*** 1579-8610-3608-6521-3796-3942-24 ***CPU Count:*** 1

Computer Name	Operating System	CPU	RAM	Analysis
				CPU Core Count: 4 ***Make and Model:*** Microsoft Corporation/Virtual Machine ***Memory Banks:*** Memory Bank0 : Unknown-Unknown-512 Mb-unknown Mhz Memory Bank1 : Unknown-Unknown-0 Mb-unknown Mhz Memory Bank2 : Unknown-Unknown-0 Mb-unknown Mhz ***CPUs:*** Intel(R) Xeon(R) CPU L5639 @ 2.13GHz : CPU0-4 ***NICs:*** unknown : -Rasl2tp-[00000000] WAN Miniport (L2TP) unknown : -RasSstp-[00000001] WAN Miniport (SSTP) unknown : -RasAgileVpn-[00000002] WAN Miniport (IKEv2) unknown : -PptpMiniport-[00000003] WAN Miniport (PPTP) unknown : -RasPppoe-[00000004] WAN Miniport (PPPOE) unknown : -NdisWan-[00000005] WAN Miniport (IP) unknown : -NdisWan-[00000006] WAN Miniport (IPv6) unknown : -NdisWan-[00000007] WAN Miniport (Network Monitor) unknown : -kdnic-[00000008] Microsoft Kernel Debug Network Adapter 00:15:5D:07:1C:0C : 10.0.1.44;fe80::6094:cc4a:ae90:ed66-netvsc-[00000010] Microsoft Hyper-V Network Adapter unknown : -tunnel-[00000012] Microsoft ISATAP Adapter ***DEP:*** On for All programs and services except those I select ***OS Manufacturer:*** Microsoft Corporation ***OS Version:*** 6.3.9600 unknown (Build 9600) ***OS Caption:*** Microsoft Windows Server 2012 R2 Datacenter ***OS Architecture:*** 64-bit ***OS Virtual Memory:*** 2096 MB

Computer Name	Operating System	CPU	RAM	Analysis
				OS System Directory: C:\Windows\system32 ***OS Windows Directory:*** C:\Windows ***OS Install Date:*** 2/12/2014 10:45:03 PM
MYCO-SCB-LTP	Windows XP Professional			
NAGATEWAY	Windows Server 2008 R2 Enterprise			
NETSCAN01	Windows 7 Enterprise			
OPS001	Windows 8 Enterprise	Intel(R) Core(TM) i3-2130 CPU @ 3.40GHz	6144 MB	***Last 5 System Error Msgs:*** 3-27-2014 10:56:22 AM 10028 DCOM was unable to communicate with the computer storage01.NIT.com using any of the configured protocols; requested by PID 1214 (C:\Users\sRammond\Desktop\New Scan\RunNetworkDetective.exe). 3-27-2014 10:56:22 AM 10028 DCOM was unable to communicate with the computer hv2012-1.corp.MyCo.com using any of the configured protocols; requested by PID 1214 (C:\Users\sRammond\Desktop\New Scan\RunNetworkDetective.exe). 3-27-2014 10:56:04 AM 10028 DCOM was unable to communicate with the computer 10.0.1.5 using any of the configured protocols; requested by PID 1214 (C:\Users\sRammond\Desktop\New Scan\RunNetworkDetective.exe). 3-27-2014 10:56:01 AM 10028 DCOM was unable to communicate with the computer dc01.corp.MyCo.com using any of the configured protocols; requested by PID 1214 (C:\Users\sRammond\Desktop\New Scan\RunNetworkDetective.exe). 3-27-2014 10:55:38 AM 10028 DCOM was unable to communicate with the computer 10.0.0.21 using any of the configured protocols; requested by PID 1214 (C:\Users\sRammond\Desktop\New Scan\RunNetworkDetective.exe). ***Last 5 Application Error Msgs:*** 3-27-2014 5:35:11 PM 1000 Faulting application name: DllHost.exe, version: 6.2.9200.16384, time stamp: 0x50108850 Faulting module name: tsccvid64.dll, version: 3.0.0.0, time stamp: 0x4c44a8a8 Exception code: 0xc0000005 Fault offset: 0x000000000000640b Faulting process id: 0x1298 Faulting application start time: 0x01cf4a046edd2e6b Faulting application path: C:\Windows\system32\DllHost.exe Faulting module path: C:\Windows\SysWOW64\tsccvid64.dll Report Id: aca3f47e-b5f7-11e3-be73-4c72b98aac85

Computer Name	Operating System	CPU	RAM	Analysis
				Faulting package full name: Faulting package-relative application ID: 3-27-2014 5:26:04 PM 1000 Faulting application name: DllHost.exe, version: 6.2.9200.16384, time stamp: 0x50108850 Faulting module name: tsccvid64.dll, version: 3.0.0.0, time stamp: 0x4c44a8a8 Exception code: 0xc0000005 Fault offset: 0x000000000000640b Faulting process id: 0x16d8 Faulting application start time: 0x01cf4a032884933c Faulting application path: C:\Windows\system32\DllHost.exe Faulting module path: C:\Windows\SysWOW64\tsccvid64.dll Report Id: 667ace2c-b5f6-11e3-be73-4c72b98aac85 Faulting package full name: Faulting package-relative application ID: 3-27-2014 1:27:28 PM 3238068302 Activation context generation failed for "C:\$Recycle.Bin\S-1-5-21-356494474-603968661-3470298851-18616\$RY95UJQ.exe".Error in manifest or policy file "" on line . A component version required by the application conflicts with another component version already active. Conflicting components are:. Component 1: C:\Windows\WinSxS\manifests\amd64_microsoft.windows.common-controls_6595b64144ccf1df_6.0.9200.16579_none_418ab7ef718b27ef.manifest. Component 2: C:\Windows\WinSxS\manifests\x86_microsoft.windows.common-controls_6595b64144ccf1df_6.0.9200.16579_none_8937eec6860750f5.manifest. 3-27-2014 1:09:36 PM 3238068302 Activation context generation failed for "C:\Users\sRammond\Downloads\Softonic_downloader_quicktime.exe".Error in manifest or policy file "" on line . A component version required by the application conflicts with another component version already active. Conflicting components are:. Component 1: C:\Windows\WinSxS\manifests\amd64_microsoft.windows.common-controls_6595b64144ccf1df_6.0.9200.16579_none_418ab7ef718b27ef.manifest. Component 2: C:\Windows\WinSxS\manifests\x86_microsoft.windows.common-controls_6595b64144ccf1df_6.0.9200.16579_none_8937eec6860750f5.manifest. 3-27-2014 1:06:57 PM 3238068302 Activation context generation failed for "C:\Users\sRammond\Downloads\Softonic_downloader_quicktime.exe".Error in manifest or policy file "" on line . A component version required by the application conflicts with another component version already active. Conflicting components are:. Component 1: C:\Windows\WinSxS\manifests\amd64_microsoft.windows.common-controls_6595b64144ccf1df_6.0.9200.16579_none_418ab7ef718b27ef.manifest. Component 2: C:\Windows\WinSxS\manifests\x86_microsoft.windows.common-controls_6595b64144ccf1df_6.0.9200.16579_none_8937eec6860750f5.manifest. ***Scheduled Tasks:*** EPUpdater GoogleUpdateTaskMachineCore

Computer Name	Operating System	CPU	RAM	Analysis
				GoogleUpdateTaskMachineUA Optimize Start Menu Cache Files-S-1-5-21-356494474-603968661-3470298851-18616 Optimize Start Menu Cache Files-S-1-5-21-4058751697-3631256369-3802784679-1001 {6DA50387-633E-4860-86A3-C2615E3EF5AB} ***Listening Ports:*** RDP (3389/TCP) ***Disk Capacity:*** C: 127 GB, 93.86 GB free, 26.09% used ***CPU Count:*** 1 ***CPU Core Count:*** 2 ***Make and Model:*** Gateway/DX4870 ***Memory Banks:*** Memory Bank0 : DIMM-Synchronous-4096 Mb-1333 Mhz Memory Bank1 : DIMM-Synchronous-2048 Mb-1333 Mhz ***CPUs:*** Intel(R) Core(TM) i3-2130 CPU @ 3.40GHz : CPU0-2 ***System Slots:*** System Slot0 : PCIEx16-Available-OK System Slot1 : PCIE_X1_1-Available-OK System Slot2 : PCIE_X1_2-Available-OK System Slot3 : PCIE_X1_3-Available-OK ***NICs:*** unknown : -Rasl2tp-[00000000] WAN Miniport (L2TP) unknown : -RasSstp-[00000001] WAN Miniport (SSTP) unknown : -RasAgileVpn-[00000002] WAN Miniport (IKEv2) unknown : -PptpMiniport-[00000003] WAN Miniport (PPTP) unknown : -RasPppoe-[00000004] WAN Miniport (PPPOE) unknown : -NdisWan-[00000005] WAN Miniport (IP) unknown : -NdisWan-[00000006] WAN Miniport (IPv6) unknown : -NdisWan-[00000007] WAN Miniport (Network Monitor) unknown : -kdnic-[00000008] Microsoft Kernel Debug Network Adapter unknown : -AsyncMac-[00000009] RAS Async Adapter

Computer Name	Operating System	CPU	RAM	Analysis
				4C:72:B9:8A:AC:85 : 10.0.7.10;fe80::f4f2:7d07:6fb1:1b96-e1iexpress-[00000010] Intel(R) 82579V Gigabit Network Connection unknown : -tunnel-[00000011] Microsoft ISATAP Adapter ***DEP:*** On for essential Windows programs and services only ***OS Manufacturer:*** Microsoft Corporation ***OS Version:*** 6.2.9200 unknown (Build 9200) ***OS Caption:*** Microsoft Windows 8 Enterprise ***OS Architecture:*** 64-bit ***OS Virtual Memory:*** 6912 MB ***OS System Directory:*** C:\Windows\system32 ***OS Windows Directory:*** C:\Windows ***OS Install Date:*** 2/18/2014 5:51:03 AM ***Active Anti-virus:*** Windows Defender ***Active Anti-spyware:*** Windows Defender ***Active Firewall:*** Windows Firewall
PABUILD	Windows Server 2003	unknown		***Listening Ports:*** HTTP (80/TCP)
PEACH	Windows XP Professional			
PERFORMA-HLI4PQ	Windows XP Professional			
PERSHING-NIT	Windows 7 Enterprise			
NITMS-LT1	Windows 7 Enterprise			
NITWS-PK	Windows 7			

Computer Name	Operating System	CPU	RAM	Analysis
	Enterprise			
pkrickey1	Windows 7 Professional			
PKWIN7ENT	Windows 7 Enterprise			***Listening Ports:*** HTTP (80/TCP)
PKWin8	Windows 8.1 Pro	Intel(R) Xeon(R) CPU L5639 @ 2.13GHz	1024 MB	***Last 5 System Error Msgs:*** 4-1-2014 2:15:10 AM 10010 The server {1B1F472E-3221-4826-97DB-2C2324D389AE} did not register with DCOM within the required timeout. 4-1-2014 2:14:40 AM 10010 The server {BF6C1E47-86EC-4194-9CE5-13C15DCB2001} did not register with DCOM within the required timeout. 3-30-2014 3:27:07 AM 5783 The session setup to the Windows NT or Windows 2000 Domain Controller \\UTIL01.Corp.MyCo.com for the domain NIT is not responsive. The current RPC call from Netlogon on \\PKWIN8 to \\UTIL01.Corp.MyCo.com has been cancelled. 3-30-2014 3:06:12 AM 10010 The server {1B1F472E-3221-4826-97DB-2C2324D389AE} did not register with DCOM within the required timeout. 3-30-2014 3:05:41 AM 10010 The server {BF6C1E47-86EC-4194-9CE5-13C15DCB2001} did not register with DCOM within the required timeout. ***Last 5 Application Error Msgs:*** 3-28-2014 5:39:02 AM 2147483905 The volume Recovery was not optimized because an error was encountered: The parameter is incorrect. (0x80070057) 3-27-2014 2:40:32 AM 2147483905 The volume Recovery was not optimized because an error was encountered: The parameter is incorrect. (0x80070057) 3-22-2014 3:28:18 AM 2147483905 The volume Recovery was not optimized because an error was encountered: The parameter is incorrect. (0x80070057) 3-20-2014 2:39:27 AM 2147483905 The volume Recovery was not optimized because an error was encountered: The parameter is incorrect. (0x80070057) 3-14-2014 5:08:40 AM 2147483905 The volume Recovery was not optimized because an error was encountered: The parameter is incorrect. (0x80070057) ***Scheduled Tasks:*** Optimize Start Menu Cache Files-S-1-5-21-356494474-603968661-3470298851-1230 User_Feed_Synchronization-{EF1CD4B4-90BE-47F1-9A98-2E15776C940A} ***Listening Ports:*** RDP (3389/TCP) ***Disk Capacity:*** C: 126.48 GB, 108.89 GB free, 13.91% used

Computer Name	Operating System	CPU	RAM	Analysis
				Service Tag: 7023-0101-8892-0937-6588-8690-01 ***CPU Count:*** 1 ***CPU Core Count:*** 4 ***Make and Model:*** Microsoft Corporation/Virtual Machine ***Memory Banks:*** Memory Bank0 : Unknown-Unknown-1024 Mb-unknown Mhz Memory Bank1 : Unknown-Unknown-0 Mb-unknown Mhz Memory Bank2 : Unknown-Unknown-0 Mb-unknown Mhz ***CPUs:*** Intel(R) Xeon(R) CPU L5639 @ 2.13GHz : CPU0-4 ***NICs:*** 00:15:5D:07:37:0D : 10.0.7.54;fe80::8823:c21e:9a31:1861-netvsc-[00000000] Microsoft Hyper-V Network Adapter unknown : -kdnic-[00000001] Microsoft Kernel Debug Network Adapter unknown : -tunnel-[00000002] Microsoft ISATAP Adapter unknown : -tunnel-[00000003] Microsoft ISATAP Adapter ***DEP:*** On for essential Windows programs and services only ***OS Manufacturer:*** Microsoft Corporation ***OS Version:*** 6.3.9600 unknown (Build 9600) ***OS Caption:*** Microsoft Windows 8.1 Pro ***OS Architecture:*** 64-bit ***OS Virtual Memory:*** 4000 MB ***OS System Directory:*** C:\Windows\system32 ***OS Windows Directory:***

Computer Name	Operating System	CPU	RAM	Analysis
				C:\Windows ***OS Install Date:*** 3/3/2014 1:09:54 PM ***Active Anti-virus:*** Windows Defender ***Active Anti-spyware:*** Windows Defender ***Active Firewall:*** Windows Firewall
PS01	Windows Server 2008 R2 Enterprise			
PSIMPTON1	Windows 7 Enterprise	Intel(R) Celeron(R) CPU 2.80GHz	1024 MB	***Last 5 System Error Msgs:*** 4-1-2014 10:38:17 AM 3221618724 The shadow copies of volume C: were aborted because the shadow copy storage could not grow due to a user imposed limit. 4-1-2014 8:50:16 AM 5783 The session setup to the Windows NT or Windows 2000 Domain Controller \\dc01.Corp.MyCo.com for the domain NIT is not responsive. The current RPC call from Netlogon on \\PSIMPTON1 to \\dc01.Corp.MyCo.com has been cancelled. 3-30-2014 12:42:02 PM 5783 The session setup to the Windows NT or Windows 2000 Domain Controller \\dc01.Corp.MyCo.com for the domain NIT is not responsive. The current RPC call from Netlogon on \\PSIMPTON1 to \\dc01.Corp.MyCo.com has been cancelled. 3-29-2014 12:32:26 PM 5783 The session setup to the Windows NT or Windows 2000 Domain Controller \\DC02.Corp.MyCo.com for the domain NIT is not responsive. The current RPC call from Netlogon on \\PSIMPTON1 to \\DC02.Corp.MyCo.com has been cancelled. 3-29-2014 9:05:12 AM 5783 The session setup to the Windows NT or Windows 2000 Domain Controller \\dc01.Corp.MyCo.com for the domain NIT is not responsive. The current RPC call from Netlogon on \\PSIMPTON1 to \\dc01.Corp.MyCo.com has been cancelled. ***Last 5 Application Error Msgs:*** 3-25-2014 1:53:17 PM 101 ***Scheduled Tasks:*** GoogleUpdateTaskMachineCore GoogleUpdateTaskMachineUA SidebarExecute {A1BC4DC4-3F86-411F-A54B-07E2ED64D1E9} ***Listening Ports:*** RDP (3389/TCP) ***Disk Capacity:*** C: 74.55 GB, 3.23 GB free, 95.67% used ***CPU Count:***

Computer Name	Operating System	CPU	RAM	Analysis
				1 ***CPU Core Count:*** 1 ***Windows Key:*** BBBBB-BBBBB-BBBBB-BBBBB-BBBBB ***Make and Model:*** Compaq Presario 061/PX789AA-ABA SR1510NX NA530 ***Memory Banks:*** Memory Bank0 : DIMM-Synchronous-512 Mb-unknown Mhz Memory Bank1 : DIMM-Synchronous-512 Mb-unknown Mhz ***CPUs:*** Intel(R) Celeron(R) CPU 2.80GHz : CPU0-1 ***System Slots:*** System Slot0 : PCI1-Available-OK System Slot1 : PCI2-Available-OK System Slot2 : PCI3-In Use-OK ***NICs:*** unknown : -RasSstp-[00000000] WAN Miniport (SSTP) unknown : -RasAgileVpn-[00000001] WAN Miniport (IKEv2) unknown : -Rasl2tp-[00000002] WAN Miniport (L2TP) unknown : -PptpMiniport-[00000003] WAN Miniport (PPTP) unknown : -RasPppoe-[00000004] WAN Miniport (PPPOE) unknown : -NdisWan-[00000005] WAN Miniport (IPv6) unknown : -NdisWan-[00000006] WAN Miniport (Network Monitor) 00:11:D8:E6:21:3A : 10.0.7.32;fe80::2c82:d2ec:55f3:d0b9-RTL8023xp-[00000007] Realtek RTL8139/810x Family Fast Ethernet NIC unknown : -NdisWan-[00000008] WAN Miniport (IP) unknown : -tunnel-[00000009] Microsoft ISATAP Adapter 20:41:53:59:4E:FF : -AsyncMac-[00000010] RAS Async Adapter unknown : -CVirtA-[00000011] Cisco Systems VPN Adapter 00:11:D8:E6:21:3A : --[00000012] Deterministic Network Enhancer Miniport unknown : --[00000013] Deterministic Network Enhancer Miniport unknown : -pppop-[00000014] PPPoP WAN Adapter 38:7D:20:52:41:53 : --[00000015] Deterministic Network Enhancer Miniport 38:7D:20:52:41:53 : --[00000016] Deterministic Network Enhancer Miniport

Computer Name	Operating System	CPU	RAM	Analysis
				38:7D:20:52:41:53 : --[00000017] Deterministic Network Enhancer Miniport unknown : -tunnel-[00000018] Microsoft ISATAP Adapter unknown : -tunnel-[00000019] Microsoft Teredo Tunneling Adapter 00:FF:C0:8C:A0:85 : -dsNcAdpt-[00000021] Juniper Network Connect Virtual Adapter unknown : -tunnel-[00000022] Microsoft ISATAP Adapter ***DEP:*** On for essential Windows programs and services only ***OS Manufacturer:*** Microsoft Corporation ***OS Version:*** 6.1.7601 Service Pack 1 (Build 7601) ***OS Caption:*** Microsoft Windows 7 Enterprise ***OS Architecture:*** 32-bit ***OS Virtual Memory:*** 2256 MB ***OS System Directory:*** C:\Windows\system32 ***OS Windows Directory:*** C:\Windows ***OS Install Date:*** 10/8/2010 1:39:45 PM ***PAE Enabled:*** False
PSIMPTON-WIN7	Windows 7 Enterprise			
PSIMPTON-WIN764	Windows 8.1 Enterprise	AMD Phenom(tm) II X4 945 Processor	6144 MB	***Last 5 System Error Msgs:*** 4-1-2014 10:00:00 AM 10016 The machine-default permission settings do not grant Local Activation permission for the COM Server application with CLSID {C2F03A33-21F5-47FA-B4BB-156362A2F239} and APPID {316CDED5-E4AE-4B15-9113-7055D84DCC97} to the user NT AUTHORITY\LOCAL SERVICE SID (S-1-5-19) from address LocalHost (Using LRPC) running in the application container Unavailable SID (Unavailable). This security permission can be modified using the Component Services administrative tool. 4-1-2014 8:35:34 AM 3221232472 The NVIDIA Update Service Daemon service failed to start

Computer Name	Operating System	CPU	RAM	Analysis
				due to the following error: The service did not start due to a logon failure. 4-1-2014 8:35:34 AM 3221232510 The nvUpdatusService service was unable to log on as .\UpdatusUser with the currently configured password due to the following error: The password for this account has expired. To ensure that the service is configured properly, use the Services snap-in in Microsoft Management Console (MMC). 4-1-2014 8:32:51 AM 41 The system has rebooted without cleanly shutting down first. This error could be caused if the system stopped responding, crashed, or lost power unexpectedly. 4-1-2014 8:33:15 AM 2147489656 The previous system shutdown at 8:18:37 AM on 4/1/2014 was unexpected. ***Last 5 Application Error Msgs:*** 4-1-2014 10:09:48 AM 3238068302 Activation context generation failed for "C:\Program Files (x86)\Adobe\Acrobat 9.0\Designer 8.2\FormDesigner.exe".Error in manifest or policy file "" on line . A component version required by the application conflicts with another component version already active. Conflicting components are:. Component 1: C:\WINDOWS\WinSxS\manifests\amd64_microsoft.windows.common-controls_6595b64144ccf1df_6.0.9600.16384_none_62475f7becb72503.manifest. Component 2: C:\WINDOWS\WinSxS\manifests\x86_microsoft.windows.common-controls_6595b64144ccf1df_6.0.9600.16384_none_a9f4965301334e09.manifest. 4-1-2014 10:09:36 AM 2147483905 The volume Gateway (C:) was not optimized because an error was encountered: The parameter is incorrect. (0x80070057) 4-1-2014 10:05:44 AM 3238068302 Activation context generation failed for "C:\Program Files (x86)\Adobe\Acrobat 9.0\Designer 8.2\FormDesigner.exe".Error in manifest or policy file "" on line . A component version required by the application conflicts with another component version already active. Conflicting components are:. Component 1: C:\WINDOWS\WinSxS\manifests\amd64_microsoft.windows.common-controls_6595b64144ccf1df_6.0.9600.16384_none_62475f7becb72503.manifest. Component 2: C:\WINDOWS\WinSxS\manifests\x86_microsoft.windows.common-controls_6595b64144ccf1df_6.0.9600.16384_none_a9f4965301334e09.manifest. 4-1-2014 8:36:19 AM 3238068257 Activation context generation failed for "C:\WINDOWS\WinSxS\x86_microsoft.vc80.mfc_1fc8b3b9a1e18e3b_8.0.50727.762_none_0c178a139ee2a7ed\MFC80.DLL". Dependent Assembly Microsoft.VC80.MFCLOC,processorArchitecture="x86",publicKeyToken="1fc8b3b9a1e18e3b",type="win32",version="8.0.50608.0" could not be found. Please use sxstrace.exe for detailed diagnosis.

Computer Name	Operating System	CPU	RAM	Analysis
				4-1-2014 7:40:38 AM 0 ***Scheduled Tasks:*** G2MUpdateTask-S-1-5-21-356494474-603968661-3470298851-1114 GoogleUpdateTaskUserS-1-5-21-356494474-603968661-3470298851-1114Core GoogleUpdateTaskUserS-1-5-21-356494474-603968661-3470298851-1114UA Optimize Start Menu Cache Files-S-1-5-21-356494474-603968661-3470298851-1114 User_Feed_Synchronization-{E5E4C2BD-0514-4E8E-8E76-60562208D10E} {8C0A4A52-47C3-4706-9B34-9C67E85153E7} {A4F663C4-30DE-4C03-808F-25A0A0DD4056} ***Listening Ports:*** RDP (3389/TCP) ***Disk Capacity:*** C: 913.35 GB, 807.63 GB free, 11.57% used ***CPU Count:*** 1 ***CPU Core Count:*** 4 ***Make and Model:*** Gateway/DX4320 ***Memory Banks:*** Memory Bank0 : DIMM-Synchronous-1024 Mb-533 Mhz Memory Bank1 : DIMM-Synchronous-1024 Mb-533 Mhz Memory Bank2 : DIMM-Synchronous-2048 Mb-533 Mhz Memory Bank3 : DIMM-Synchronous-2048 Mb-533 Mhz ***CPUs:*** AMD Phenom(tm) II X4 945 Processor : CPU0-4 ***System Slots:*** System Slot0 : PCIE1-In Use-OK System Slot1 : PCIE2-Available-OK System Slot2 : PCIE3-Available-OK System Slot3 : PCI1-Available-OK ***NICs:*** 90:FB:A6:8A:9C:2B : 10.0.7.18;fe80::20dd:cdd2:c1bf:95dc-RTL8168-[00000000] Realtek PCIe GBE Family Controller unknown : -kdnic-[00000001] Microsoft Kernel Debug Network Adapter

Computer Name	Operating System	CPU	RAM	Analysis
				00:FF:20:5D:EC:02 : -dsNcAdpt-[00000002] Juniper Network Connect Virtual Adapter unknown : -vpnva-[00000003] Cisco AnyConnect VPN Virtual Miniport Adapter for Windows x64 unknown : -tunnel-[00000004] Microsoft ISATAP Adapter unknown : -tunnel-[00000005] Microsoft ISATAP Adapter unknown : -tunnel-[00000012] Microsoft 6to4 Adapter unknown : -AsyncMac-[00000023] RAS Async Adapter ***DEP:*** On for essential Windows programs and services only ***OS Manufacturer:*** Microsoft Corporation ***OS Version:*** 6.3.9600 unknown (Build 9600) ***OS Caption:*** Microsoft Windows 8.1 Enterprise ***OS Architecture:*** 64-bit ***OS Virtual Memory:*** 12272 MB ***OS System Directory:*** C:\WINDOWS\system32 ***OS Windows Directory:*** C:\WINDOWS ***OS Install Date:*** 11/21/2013 1:32:55 PM ***Active Anti-virus:*** N/A ***Active Anti-spyware:*** N/A ***Active Firewall:*** Windows Firewall
PSIMPTON-WIN7TEST	Windows 7 Professional	Intel(R) Xeon(R) CPU L5639 @ 2.13GHz	4096 MB	***Last 5 System Error Msgs:*** 3-17-2014 5:51:34 PM 5783 The session setup to the Windows NT or Windows 2000 Domain Controller \\UTIL01.Corp.MyCo.com for the domain NIT is not responsive. The current RPC call from Netlogon on \\PSIMPTON-WIN7TEST to \\UTIL01.Corp.MyCo.com has been cancelled. 3-4-2014 5:50:05 PM 1110 The processing of Group Policy failed. Windows could not determine if the user and computer accounts are in the same forest. Ensure the user domain

Computer Name	Operating System	CPU	RAM	Analysis
				name matches the name of a trusted domain that resides in the same forest as the computer account. 3-4-2014 5:15:06 PM 3221880888 The Terminal Server security layer detected an error in the protocol stream and has disconnected the client. Client IP: 10.0.7.46. 3-4-2014 5:15:06 PM 36888 The following fatal alert was generated: 40. The internal error state is 1205. 3-4-2014 5:15:06 PM 36874 An TLS 1.0 connection request was received from a remote client application, but none of the cipher suites supported by the client application are supported by the server. The SSL connection request has failed. ***Last 5 Application Error Msgs:*** 3-24-2014 9:16:44 AM 3221233680 Acquisition of genuine ticket failed (hr=0xC004C532) for template Id 66c92734-d682-4d71-983e-d6ec3f16059f 3-24-2014 9:16:44 AM 3221233672 License acquisition failure details. hr=0xC004C532 3-4-2014 5:13:08 PM 3221229477 The Windows logon process has unexpectedly terminated. ***Listening Ports:*** RDP (3389/TCP) ***Disk Capacity:*** C: 126.9 GB, 99.45 GB free, 21.63% used ***Service Tag:*** 8428-4849-4455-1029-6692-6441-66 ***CPU Count:*** 1 ***CPU Core Count:*** 2 ***Make and Model:*** Microsoft Corporation/Virtual Machine ***Memory Banks:*** Memory Bank0 : Unknown-Unknown-3968 Mb-unknown Mhz Memory Bank1 : Unknown-Unknown-128 Mb-unknown Mhz ***CPUs:*** Intel(R) Xeon(R) CPU L5639 @ 2.13GHz : CPU0-2 ***NICs:*** unknown : -RasSstp-[00000000] WAN Miniport (SSTP) unknown : -RasAgileVpn-[00000001] WAN Miniport (IKEv2) unknown : -Rasl2tp-[00000002] WAN Miniport (L2TP)

Computer Name	Operating System	CPU	RAM	Analysis
				unknown : -PptpMiniport-[00000003] WAN Miniport (PPTP) unknown : -RasPppoe-[00000004] WAN Miniport (PPPOE) unknown : -NdisWan-[00000005] WAN Miniport (IPv6) unknown : -NdisWan-[00000006] WAN Miniport (Network Monitor) 00:15:5D:01:DF:0E : 10.0.7.82;fe80::709c:ed91:d52d:e11b-dc21x4VM-[00000007] Intel 21140-Based PCI Fast Ethernet Adapter (Emulated) unknown : -NdisWan-[00000008] WAN Miniport (IP) unknown : -tunnel-[00000009] Microsoft ISATAP Adapter 20:41:53:59:4E:FF : -AsyncMac-[00000010] RAS Async Adapter unknown : -tunnel-[00000011] Microsoft Teredo Tunneling Adapter ***DEP:*** On for essential Windows programs and services only ***OS Manufacturer:*** Microsoft Corporation ***OS Version:*** 6.1.7601 Service Pack 1 (Build 7601) ***OS Caption:*** Microsoft Windows 7 Professional ***OS Architecture:*** 64-bit ***OS Virtual Memory:*** 8192 MB ***OS System Directory:*** C:\Windows\system32 ***OS Windows Directory:*** C:\Windows ***OS Install Date:*** 9/23/2013 6:11:36 AM ***Active Anti-virus:*** N/A ***Active Anti-spyware:*** Windows Defender ***Active Firewall:*** Windows Firewall
QB02	Windows Server 2008 R2 Standard			***Listening Ports:*** RDP (3389/TCP)
QBSERVER	Windows Server 2008 R2 Standard			

Computer Name	Operating System	CPU	RAM	Analysis
RANCOR	Windows 8 Enterprise	Intel(R) Core(TM) i7-4770K CPU @ 3.50GHz	8192 MB	***Last 5 System Error Msgs:*** 4-1-2014 2:19:51 PM 10116 The device SPH-L710 (location (unknown)) is offline due to a user-mode driver crash. Windows will attempt to restart the device in the shared process 1 more times before moving the device in its own process. Please contact the device manufacturer for more information about this problem. 4-1-2014 2:19:51 PM 10110 A problem has occurred with one or more user-mode drivers and the hosting process has been terminated. This may temporarily interrupt your ability to access the devices. 4-1-2014 2:18:10 PM 10116 The device SPH-L710 (location (unknown)) is offline due to a user-mode driver crash. Windows will attempt to restart the device in the shared process 1 more times before moving the device in its own process. Please contact the device manufacturer for more information about this problem. 4-1-2014 2:18:10 PM 10110 A problem has occurred with one or more user-mode drivers and the hosting process has been terminated. This may temporarily interrupt your ability to access the devices. 4-1-2014 2:14:00 PM 10116 The device SPH-L710 (location (unknown)) is offline due to a user-mode driver crash. Windows will attempt to restart the device in the shared process 1 more times before moving the device in its own process. Please contact the device manufacturer for more information about this problem. ***Last 5 Application Error Msgs:*** 4-1-2014 3:27:18 AM 8193 Failed to create restore point (Process = C:\Windows\system32\srtasks.exe ExecuteScheduledSPPCreation; Description = Scheduled Checkpoint; Error = 0x80070422). 4-1-2014 3:01:01 AM 3238068257 Activation context generation failed for "c:\program files (x86)\microsoft visual studio 10.0\Common7\IDE\remote debugger\ia64\msvsmon.exe". Dependent Assembly Microsoft.Windows.Common-Controls,language="*",processorArchitecture="ia64",publicKeyToken="6595b64144ccf1df",type="win32",version="6.0.0.0" could not be found. Please use sxstrace.exe for detailed diagnosis. 4-1-2014 3:00:07 AM 3238068257 Activation context generation failed for "c:\program files (x86)\microsoft visual studio 10.0\Common7\IDE\remote debugger\ia64\msvsmon.exe". Dependent Assembly Microsoft.Windows.Common-Controls,language="*",processorArchitecture="ia64",publicKeyToken="6595b64144ccf1df",type="win32",version="6.0.0.0" could not be found. Please use sxstrace.exe for detailed diagnosis.

Computer Name	Operating System	CPU	RAM	Analysis
				3-31-2014 7:56:27 AM 8193 Failed to create restore point (Process = C:\Windows\system32\srtasks.exe ExecuteScheduledSPPCreation; Description = Scheduled Checkpoint; Error = 0x80070422). 3-31-2014 7:55:42 AM 3238068257 Activation context generation failed for "c:\program files (x86)\microsoft visual studio 10.0\Common7\IDE\remote debugger\ia64\msvsmon.exe". Dependent Assembly Microsoft.Windows.Common-Controls,language="*",processorArchitecture="ia64",publicKeyToken="6595b64144ccf1df",type="win32",version="6.0.0.0" could not be found. Please use sxstrace.exe for detailed diagnosis. ***Scheduled Tasks:*** Disable Expired Accounts Final Media Player Update Checker GoogleUpdateTaskMachineCore GoogleUpdateTaskMachineUA GoogleUpdateTaskUserS-1-5-21-1802720233-3997214239-841641457-1000Core GoogleUpdateTaskUserS-1-5-21-1802720233-3997214239-841641457-1000UA Microsoft Office 15 Sync Maintenance for {1e866b94-3d94-4a73-ab42-d580605fd6e1} RANCOR.Corp.MyCo.com Microsoft.Management.Services.HostProtection.FullScan Network Detective Sales Report Optimize Start Menu Cache Files-S-1-5-21-356494474-603968661-3470298851-1182 Optimize Start Menu Cache Files-S-1-5-21-356494474-603968661-3470298851-1230 Optimize Start Menu Cache Files-S-1-5-21-356494474-603968661-3470298851-17109 Process Decline Transactions Sync Salesforce ***Listening Ports:*** FTP (21/TCP) HTTP (80/TCP) RDP (3389/TCP) ***Disk Capacity:*** C: 232.49 GB, 90.61 GB free, 61.03% used ***Service Tag:*** To Be Filled By O.E.M. ***CPU Count:*** 1

Computer Name	Operating System	CPU	RAM	Analysis
				CPU Core Count: 4 ***Make and Model:*** MSI/MS-7850 ***Memory Banks:*** Memory Bank0 : DIMM-Synchronous-4096 Mb-1333 Mhz Memory Bank1 : DIMM-Synchronous-4096 Mb-1333 Mhz ***CPUs:*** Intel(R) Core(TM) i7-4770K CPU @ 3.50GHz : CPU0-4 ***System Slots:*** System Slot0 : J6B2-In Use-OK System Slot1 : J6B1-In Use-OK System Slot2 : J6D1-In Use-OK System Slot3 : J7B1-In Use-OK System Slot4 : J8B4-In Use-OK System Slot5 : J8D1-In Use-OK System Slot6 : J8B3-In Use-OK ***NICs:*** unknown : -Rasl2tp-[00000000] WAN Miniport (L2TP) unknown : -RasSstp-[00000001] WAN Miniport (SSTP) unknown : -RasAgileVpn-[00000002] WAN Miniport (IKEv2) unknown : -PptpMiniport-[00000003] WAN Miniport (PPTP) unknown : -RasPppoe-[00000004] WAN Miniport (PPPOE) unknown : -NdisWan-[00000005] WAN Miniport (IP) unknown : -NdisWan-[00000006] WAN Miniport (IPv6) unknown : -NdisWan-[00000007] WAN Miniport (Network Monitor) unknown : -kdnic-[00000008] Microsoft Kernel Debug Network Adapter unknown : -AsyncMac-[00000009] RAS Async Adapter unknown : -RTL8168-[00000010] Realtek PCIe GBE Family Controller unknown : -tunnel-[00000011] Microsoft ISATAP Adapter unknown : -tunnel-[00000012] Microsoft Teredo Tunneling Adapter unknown : -tunnel-[00000013] Microsoft ISATAP Adapter unknown : -vpnva-[00000014] Cisco AnyConnect VPN Virtual Miniport Adapter for Windows x64 D4:3D:7E:F7:32:A4 : 10.0.7.57-RTL8168-[00000015] Realtek PCIe GBE Family Controller

Computer Name	Operating System	CPU	RAM	Analysis
				unknown : -netr28ux-[00000016] 802.11bgn 1T1R Wireless Adapter unknown : -BthPan-[00000017] Bluetooth Device (Personal Area Network) unknown : -vwifimp-[00000018] Microsoft Wi-Fi Direct Virtual Adapter unknown : -AN983X64-[00000020] Infineon AN983B PCI Based Fast Ethernet Adapter ***DEP:*** On for essential Windows programs and services only ***OS Manufacturer:*** Microsoft Corporation ***OS Version:*** 6.2.9200 unknown (Build 9200) ***OS Caption:*** Microsoft Windows 8 Enterprise ***OS Architecture:*** 64-bit ***OS Virtual Memory:*** 16320 MB ***OS System Directory:*** C:\Windows\system32 ***OS Windows Directory:*** C:\Windows ***OS Install Date:*** 6/4/2013 12:52:58 PM ***Active Anti-virus:*** Windows Defender ***Active Anti-spyware:*** Windows Defender ***Active Firewall:*** N/A
REMOTE	Windows 2000 Server			***Listening Ports:*** SMTP (25/TCP) DNS (53/TCP) SQLServer (1433/TCP) RDP (3389/TCP)
REX	Windows 7 Enterprise	Intel(R) Core(TM) i7-4770K CPU @ 3.50GHz	8192 MB	***Last 5 System Error Msgs:*** 4-1-2014 1:15:44 PM 3221235481 DCOM was unable to communicate with the computer 10.0.1.1 using any of the configured protocols. 4-1-2014 1:13:47 PM 3221235481 DCOM was unable to communicate with the computer storage01.NIT.com using any of the configured protocols.

Computer Name	Operating System	CPU	RAM	Analysis
				4-1-2014 1:13:47 PM 3221235481 DCOM was unable to communicate with the computer hv2012-1.corp.MyCo.com using any of the configured protocols. 3-31-2014 1:27:09 PM 3221227489 The server was unable to allocate from the system nonpaged pool because the server reached the configured limit for nonpaged pool allocations. 3-31-2014 1:26:09 PM 3221227489 The server was unable to allocate from the system nonpaged pool because the server reached the configured limit for nonpaged pool allocations. ***Last 5 Application Error Msgs:*** 3-31-2014 1:14:49 PM 1000 Faulting application name: 7zFM.exe, version: 9.20.0.0, time stamp: 0x4ce55007 Faulting module name: 7z.dll, version: 9.20.0.0, time stamp: 0x4ce55332 Exception code: 0xc0000005 Fault offset: 0x000000000009890e Faulting process id: 0x33f4 Faulting application start time: 0x01cf4d04b0df34a2 Faulting application path: C:\Program Files\7-Zip\7zFM.exe Faulting module path: C:\Program Files\7-Zip\7z.dll Report Id: f6d6c3b2-b8f7-11e3-9e84-d43d7ef731cc 3-27-2014 12:40:47 PM 1000 3-27-2014 12:40:14 PM 1000 3-25-2014 5:39:55 PM 1023 .NET Runtime version 2.0.50727.5456 - Fatal Execution Engine Error (000007FEF76E7916) (80131506) 3-21-2014 1:28:01 PM 1002 The program NetworkDetectiveManagementTool.vshost.exe version 0.0.0.0 stopped interacting with Windows and was closed. To see if more information about the problem is available, check the problem history in the Action Center control panel. Process ID: 21a4 Start Time: 01cf452abe75f15e Termination Time: 4 Application Path: X:\NetworkDetective\NetworkDetectiveManagementTool\bin\Debug\NetworkDetectiveManagementTool.vshost.exe Report Id: 254a449f-b11e-11e3-9e84-d43d7ef731cc ***Scheduled Tasks:*** Adobe Flash Player Updater GoogleUpdateTaskMachineCore GoogleUpdateTaskMachineUA SidebarExecute {2555F7B9-89A8-41A8-94C2-1163B7051C61} ***Listening Ports:*** RDP (3389/TCP) ***Disk Capacity:*** C: 232.88 GB, 111.4 GB free, 52.16% used

Computer Name	Operating System	CPU	RAM	Analysis
				D: 443.23 GB, 406.83 GB free, 8.21% used F: 0.1 GB, 0.07 GB free, 30% used G: 488.18 GB, 394.28 GB free, 19.23% used ***Service Tag:*** To Be Filled By O.E.M. ***CPU Count:*** 1 ***CPU Core Count:*** 4 ***Make and Model:*** MSI/MS-7850 ***Memory Banks:*** Memory Bank0 : DIMM-Synchronous-4096 Mb-1333 Mhz Memory Bank1 : DIMM-Synchronous-4096 Mb-1333 Mhz ***CPUs:*** Intel(R) Core(TM) i7-4770K CPU @ 3.50GHz : CPU0-4 ***System Slots:*** System Slot0 : J6B2-In Use-OK System Slot1 : J6B1-In Use-OK System Slot2 : J6D1-In Use-OK System Slot3 : J7B1-In Use-OK System Slot4 : J8B4-In Use-OK System Slot5 : J8D1-In Use-OK System Slot6 : J8B3-In Use-OK ***NICs:*** unknown : -RasSstp-[00000000] WAN Miniport (SSTP) unknown : -RasAgileVpn-[00000001] WAN Miniport (IKEv2) unknown : -Rasl2tp-[00000002] WAN Miniport (L2TP) unknown : -PptpMiniport-[00000003] WAN Miniport (PPTP) unknown : -RasPppoe-[00000004] WAN Miniport (PPPOE) unknown : -NdisWan-[00000005] WAN Miniport (IPv6) unknown : -NdisWan-[00000006] WAN Miniport (Network Monitor) unknown : -RTL8167-[00000007] Realtek PCIe GBE Family Controller unknown : -NdisWan-[00000008] WAN Miniport (IP) unknown : -tunnel-[00000009] Microsoft ISATAP Adapter

Computer Name	Operating System	CPU	RAM	Analysis
				20:41:53:59:4E:FF : -AsyncMac-[00000010] RAS Async Adapter unknown : -tunnel-[00000011] Microsoft Teredo Tunneling Adapter unknown : -RTL8192su-[00000012] D-Link DWA-131 Wireless N Nano USB Adapter 00:FF:20:9D:1C:07 : -dsNcAdpt-[00000013] Juniper Network Connect Virtual Adapter unknown : -tunnel-[00000014] Microsoft ISATAP Adapter unknown : -tunnel-[00000015] Microsoft 6to4 Adapter 94:DB:C9:96:74:A3 : -BthPan-[00000017] Bluetooth Device (Personal Area Network) D4:3D:7E:F7:31:CC : 10.0.7.47-RTL8167-[00000018] Realtek PCIe GBE Family Controller unknown : -tunnel-[00000019] Microsoft ISATAP Adapter ***DEP:*** On for essential Windows programs and services only ***OS Manufacturer:*** Microsoft Corporation ***OS Version:*** 6.1.7601 Service Pack 1 (Build 7601) ***OS Caption:*** Microsoft Windows 7 Enterprise ***OS Architecture:*** 64-bit ***OS Virtual Memory:*** 22880 MB ***OS System Directory:*** C:\Windows\system32 ***OS Windows Directory:*** C:\Windows ***OS Install Date:*** 2/2/2011 8:35:26 AM ***Active Anti-virus:*** Microsoft Security Essentials ***Active Anti-spyware:*** Microsoft Security Essentials ***Active Firewall:*** N/A
ROBERT-PC	Windows 7 Professional			
RS01	Windows Server 2008 R2 Enterprise			
RS02	Windows Server			

Computer Name	Operating System	CPU	RAM	Analysis
	2012 Standard			
SALES01	Windows 8 Enterprise			
SBLAPTOP	Windows XP Professional			
SE-DAVIS	Windows 7 Professional	AMD Athlon(tm) II X2 260 Processor	3072 MB	***Last 5 System Error Msgs:*** 4-1-2014 6:00:13 PM 3221268501 Display is not active 3-31-2014 5:28:48 PM 3221268501 Display is not active 3-28-2014 5:13:35 PM 3221268501 Display is not active 3-28-2014 5:12:50 PM 3221235482 The server {D085A4AB-CAB1-4729-9DF8-FCEEDDBD19E4} did not register with DCOM within the required timeout. 3-27-2014 5:54:38 PM 3221268501 Display is not active ***Last 5 Application Error Msgs:*** 4-1-2014 9:09:40 AM 1073744955 {tid=1A34:usr=tholmes} Failure on Desktop Configuration Server request to URL {rtsp://appv-mgmt-srv.NIT.com:554/} with header {Host: appv-mgmt-srv.NIT.com Content-Type: text/xml AppV-Op: Refresh } (rc 19D01D2A-00002AF9). 4-1-2014 9:06:40 AM 1073744955 {tid=1838:usr=tholmes} Failure on Desktop Configuration Server request to URL {rtsp://appv-mgmt-srv.NIT.com:554/} with header {Host: appv-mgmt-srv.NIT.com Content-Type: text/xml AppV-Op: Refresh } (rc 19D01D2A-00002AF9). 4-1-2014 9:03:40 AM 1073744955 {tid=53C:usr=tholmes} Failure on Desktop Configuration Server request to URL {rtsp://appv-mgmt-srv.NIT.com:554/} with header {Host: appv-mgmt-srv.NIT.com Content-Type: text/xml AppV-Op: Refresh } (rc 19D01D2A-00002AF9). 4-1-2014 9:00:40 AM 1073744955 {tid=53C:usr=tholmes} Failure on Desktop Configuration Server request to URL {rtsp://appv-mgmt-srv.NIT.com:554/} with header {Host: appv-mgmt-srv.NIT.com Content-Type: text/xml AppV-Op: Refresh } (rc 19D01D2A-00002AF9). 4-1-2014 12:01:00 AM 1125 G:\PLSMAIN Process folder exception: Unable to synchronize with directory contents ***Scheduled Tasks:*** 0 4925 AdobeAAMUpdater-1.0-MYCO-byellin AdobeAAMUpdater-1.0-MYCO-JDAVIS AVG-Secure-Search-Update_JUNE2013_TB_rmv DealPly EPUpdater

Computer Name	Operating System	CPU	RAM	Analysis
				Express FilesUpdate GoogleUpdateTaskMachineCore GoogleUpdateTaskMachineUA GoogleUpdateTaskUserS-1-5-21-356494474-603968661-3470298851-1167Core GoogleUpdateTaskUserS-1-5-21-356494474-603968661-3470298851-1167UA MySQLNotifierTask Task 1 Task 2 {804AC87A-CA56-4954-B82B-0A83D7E060FE} {C53A512B-642F-4C65-90C6-4F837595D0E8} {E3E2DA4B-006F-4847-B758-E727491B43A5} {EB158C6A-CBD0-4125-84BF-0399F4491FEE} ***Listening Ports:*** HTTP (80/TCP) RDP (3389/TCP) ***Disk Capacity:*** C: 685.64 GB, 559.72 GB free, 18.37% used D: 12.9 GB, 1.58 GB free, 87.75% used ***CPU Count:*** 1 ***CPU Core Count:*** 2 ***Make and Model:*** Hewlett-Packard/s5710f ***Memory Banks:*** Memory Bank0 : DIMM-Synchronous-1024 Mb-1333 Mhz Memory Bank1 : DIMM-Synchronous-2048 Mb-1333 Mhz ***CPUs:*** AMD Athlon(tm) II X2 260 Processor : CPU0-2 ***System Slots:*** System Slot0 : PCI-E x1-Available-OK System Slot1 : PCI-E x1-Available-OK ***NICs:*** unknown : -RasSstp-[00000000] WAN Miniport (SSTP) unknown : -RasAgileVpn-[00000001] WAN Miniport (IKEv2)

Computer Name	Operating System	CPU	RAM	Analysis
				unknown : -Rasl2tp-[00000002] WAN Miniport (L2TP) unknown : -PptpMiniport-[00000003] WAN Miniport (PPTP) unknown : -RasPppoe-[00000004] WAN Miniport (PPPOE) unknown : -NdisWan-[00000005] WAN Miniport (IPv6) unknown : -NdisWan-[00000006] WAN Miniport (Network Monitor) 78:AC:C0:A9:BB:F9 : 10.0.7.20-RTL8167-[00000007] Realtek PCIe FE Family Controller unknown : -NdisWan-[00000008] WAN Miniport (IP) unknown : -tunnel-[00000009] Microsoft ISATAP Adapter 20:41:53:59:4E:FF : -AsyncMac-[00000010] RAS Async Adapter unknown : -tunnel-[00000011] Microsoft Teredo Tunneling Adapter 78:AC:C0:A9:BB:F9 : --[00000012] Deterministic Network Enhancer Miniport 70:4B:20:52:41:53 : --[00000013] Deterministic Network Enhancer Miniport 70:4B:20:52:41:53 : --[00000014] Deterministic Network Enhancer Miniport unknown : -CVirtA-[00000015] Cisco Systems VPN Adapter for 64-bit Windows unknown : --[00000016] Deterministic Network Enhancer Miniport unknown : -tunnel-[00000017] Microsoft ISATAP Adapter unknown : -tunnel-[00000018] Microsoft ISATAP Adapter unknown : -pppop-[00000019] PPPoP WAN Adapter unknown : -RTL8192su-[00000020] D-Link DWA-130 Wireless N USB Adapter unknown : --[00000021] VirtualBox Bridged Networking Driver Miniport 78:AC:C0:A9:BB:F9 : --[00000022] VirtualBox Bridged Networking Driver Miniport 08:00:27:00:58:1A : 192.168.56.1;fe80::1de9:b256:9e1e:5e4e-VBoxNetAdp-[00000023] VirtualBox Host-Only Ethernet Adapter 08:00:27:00:58:1A : --[00000024] Deterministic Network Enhancer Miniport 00:FF:20:6D:12:04 : -dsNcAdpt-[00000025] Juniper Network Connect Virtual Adapter 00:FF:20:6D:12:04 : --[00000026] Deterministic Network Enhancer Miniport unknown : -tunnel-[00000027] Microsoft 6to4 Adapter unknown : -vpnva-[00000028] Cisco AnyConnect VPN Virtual Miniport Adapter for Windows x64 unknown : --[00000029] VirtualBox Bridged Networking Driver Miniport unknown : --[00000030] Deterministic Network Enhancer Miniport unknown : --[00000031] VirtualBox Bridged Networking Driver Miniport unknown : --[00000032] Deterministic Network Enhancer Miniport unknown : -tunnel-[00000033] Microsoft ISATAP Adapter unknown : -tunnel-[00000034] Microsoft ISATAP Adapter

Computer Name	Operating System	CPU	RAM	Analysis
				DEP: On for essential Windows programs and services only ***OS Manufacturer:*** Microsoft Corporation ***OS Version:*** 6.1.7601 Service Pack 1 (Build 7601) ***OS Caption:*** Microsoft Windows 7 Professional ***OS Architecture:*** 64-bit ***OS Virtual Memory:*** 5632 MB ***OS System Directory:*** C:\Windows\system32 ***OS Windows Directory:*** C:\Windows ***OS Install Date:*** 8/3/2011 2:42:28 PM ***Active Anti-virus:*** N/A ***Active Anti-spyware:*** N/A ***Active Firewall:*** Windows Firewall
SHAREPOINT-01	Windows Server 2012 Datacenter	Intel(R) Xeon(R) CPU L5639 @ 2.13GHz	1024 MB	***Last 5 System Error Msgs:*** 4-1-2014 12:51:45 AM 10016 The application-specific permission settings do not grant Local Activation permission for the COM Server application with CLSID {61738644-F196-11D0-9953-00C04FD919C1} and APPID {61738644-F196-11D0-9953-00C04FD919C1} to the user NIT\SharePointSQL SID (S-1-5-21-356494474-603968661-3470298851-18611) from address LocalHost (Using LRPC) running in the application container Unavailable SID (Unavailable). This security permission can be modified using the Component Services administrative tool. 4-1-2014 12:51:45 AM 10016 The application-specific permission settings do not grant Local Activation permission for the COM Server application with CLSID {61738644-F196-11D0-9953-00C04FD919C1} and APPID {61738644-F196-11D0-9953-00C04FD919C1} to the user NIT\SharePointSQL SID (S-1-5-21-356494474-603968661-3470298851-18611) from address LocalHost (Using LRPC) running in the application container Unavailable SID (Unavailable). This security permission can be modified using the Component Services administrative tool. 4-1-2014 12:51:45 AM 10016 The application-specific permission settings do not grant Local

Computer Name	Operating System	CPU	RAM	Analysis
				Activation permission for the COM Server application with CLSID {61738644-F196-11D0-9953-00C04FD919C1} and APPID {61738644-F196-11D0-9953-00C04FD919C1} to the user NIT\SharePointSQL SID (S-1-5-21-356494474-603968661-3470298851-18611) from address LocalHost (Using LRPC) running in the application container Unavailable SID (Unavailable). This security permission can be modified using the Component Services administrative tool. 4-1-2014 12:51:44 AM 10016 The application-specific permission settings do not grant Local Activation permission for the COM Server application with CLSID {61738644-F196-11D0-9953-00C04FD919C1} and APPID {61738644-F196-11D0-9953-00C04FD919C1} to the user NIT\SharePointSQL SID (S-1-5-21-356494474-603968661-3470298851-18611) from address LocalHost (Using LRPC) running in the application container Unavailable SID (Unavailable). This security permission can be modified using the Component Services administrative tool. 4-1-2014 12:51:44 AM 10016 The application-specific permission settings do not grant Local Activation permission for the COM Server application with CLSID {61738644-F196-11D0-9953-00C04FD919C1} and APPID {61738644-F196-11D0-9953-00C04FD919C1} to the user NIT\SharePointSQL SID (S-1-5-21-356494474-603968661-3470298851-18611) from address LocalHost (Using LRPC) running in the application container Unavailable SID (Unavailable). This security permission can be modified using the Component Services administrative tool. ***Last 5 Application Error Msgs:*** 4-1-2014 4:50:00 PM 6398 The Execute method of job definition Microsoft.Office.Server.UserProfiles.LMTRepopulationJob (ID 29810ea9-3948-44a5-b0b5-6bab6ea55450) threw an exception. More information is included below. Unexpected exception in FeedCacheService.IsRepopulationNeeded: Connection to the server terminated,check if the cache host(s) is running . 4-1-2014 9:25:00 AM 6398 The Execute method of job definition Microsoft.Office.Server.UserProfiles.LMTRepopulationJob (ID 29810ea9-3948-44a5-b0b5-6bab6ea55450) threw an exception. More information is included below. Unexpected exception in FeedCacheService.IsRepopulationNeeded: Cache cluster is down, restart the cache cluster and Retry. 4-1-2014 6:50:00 AM 6398 The Execute method of job definition Microsoft.Office.Server.UserProfiles.LMTRepopulationJob (ID 29810ea9-3948-44a5-b0b5-6bab6ea55450) threw an exception. More information is included below. Unexpected exception in FeedCacheService.IsRepopulationNeeded: Cache cluster is down, restart the cache cluster and Retry. 4-1-2014 6:10:33 AM 6398 The Execute method of job definition Microsoft.SharePoint.Administration.SPTimerRecycleJobDefinition (ID 28be1740-c7db-47bb-

Computer Name	Operating System	CPU	RAM	Analysis
				bffb-9bc2c9ee6abf) threw an exception. More information is included below. The timer service was not recycled because the following Joel were still running: Crawl Log Cleanup for Search Application Search Service Application., Rebalance crawl store partitions for Search Service Application, User Profile Service Application - Activity Feed Cleanup Job, User Profile Service Application - User Profile Language Synchronization Job, Health Analysis Job (Weekly, User Profile Service, Any Server), User Profile Service Application - Social Data Maintenance Job, User Profile Service Application - Activity Feed Job , User Profile Service Application - My Site Suggestions Email Job, User Profile Service Application - Social Rating Synchronization Job, My Site Cleanup Job 4-1-2014 5:35:00 AM 6398 The Execute method of job definition Microsoft.Office.Server.UserProfiles.LMTRepopulationJob (ID 29810ea9-3948-44a5-b0b5-6bab6ea55450) threw an exception. More information is included below. Unexpected exception in FeedCacheService.IsRepopulationNeeded: Cache cluster is down, restart the cache cluster and Retry. ***Scheduled Tasks:*** Optimize Start Menu Cache Files-S-1-5-21-356494474-603968661-3470298851-1230 ***Disk Capacity:*** C: 126.66 GB, 103.23 GB free, 18.5% used E: 126.87 GB, 126.6 GB free, 0.21% used ***Service Tag:*** 9367-8943-5063-0457-2045-1142-08 ***CPU Count:*** 1 ***CPU Core Count:*** 4 ***Make and Model:*** Microsoft Corporation/Virtual Machine ***Memory Banks:*** Memory Bank0 : Unknown-Unknown-1024 Mb-unknown Mhz <slot available> ***CPUs:*** Intel(R) Xeon(R) CPU L5639 @ 2.13GHz : CPU0-4 ***NICs:*** unknown : -Rasl2tp-[00000000] WAN Miniport (L2TP) unknown : -RasSstp-[00000001] WAN Miniport (SSTP)

Computer Name	Operating System	CPU	RAM	Analysis
				unknown : -RasAgileVpn-[00000002] WAN Miniport (IKEv2) unknown : -PptpMiniport-[00000003] WAN Miniport (PPTP) unknown : -RasPppoe-[00000004] WAN Miniport (PPPOE) unknown : -NdisWan-[00000005] WAN Miniport (IP) unknown : -NdisWan-[00000006] WAN Miniport (IPv6) unknown : -NdisWan-[00000007] WAN Miniport (Network Monitor) unknown : -kdnic-[00000008] Microsoft Kernel Debug Network Adapter unknown : -AsyncMac-[00000009] RAS Async Adapter 00:15:5D:01:DF:2A : 10.0.1.71;fe80::45ee:1d9e:d192:de0a-netvsc-[00000010] Microsoft Hyper-V Network Adapter unknown : -tunnel-[00000011] Microsoft ISATAP Adapter unknown : -tunnel-[00000012] Microsoft ISATAP Adapter ***DEP:*** On for All programs and services except those I select ***OS Manufacturer:*** Microsoft Corporation ***OS Version:*** 6.2.9200 unknown (Build 9200) ***OS Caption:*** Microsoft Windows Server 2012 Datacenter ***OS Architecture:*** 64-bit ***OS Virtual Memory:*** 10240 MB ***OS System Directory:*** C:\Windows\system32 ***OS Windows Directory:*** C:\Windows ***OS Install Date:*** 2/11/2014 12:06:31 PM ***Active Anti-virus:*** N/A ***Active Anti-spyware:*** N/A ***Active Firewall:*** Windows Firewall
SHAREPOINT1	Windows Server 2003			

Computer Name	Operating System	CPU	RAM	Analysis
SHARLISE-WIN8	Windows 8 Enterprise			
SHELDON	Windows 8 Enterprise			
SHREDDER	Windows Server 2003			
SLOWES-WIN8	Windows 8 Enterprise	AMD A8-5500 APU with Radeon(tm) HD Graphics	8192 MB	***Last 5 System Error Msgs:*** 3-28-2014 5:13:03 PM 6 An I/O operation initiated by the Registry failed unrecoverably.The Registry could not flush hive (file): ''. 3-28-2014 3:56:28 PM 10016 The application-specific permission settings do not grant Local Activation permission for the COM Server application with CLSID {D3DCB472-7261-43CE-924B-0704BD730D5F} and APPID {D3DCB472-7261-43CE-924B-0704BD730D5F} to the user NIT\slowes SID (S-1-5-21-356494474-603968661-3470298851-17115) from address LocalHost (Using LRPC) running in the application container Unavailable SID (Unavailable). This security permission can be modified using the Component Services administrative tool. 3-28-2014 3:56:28 PM 10016 The application-specific permission settings do not grant Local Activation permission for the COM Server application with CLSID {145B4335-FE2A-4927-A040-7C35AD3180EF} and APPID {145B4335-FE2A-4927-A040-7C35AD3180EF} to the user NIT\slowes SID (S-1-5-21-356494474-603968661-3470298851-17115) from address LocalHost (Using LRPC) running in the application container Unavailable SID (Unavailable). This security permission can be modified using the Component Services administrative tool. 3-28-2014 12:06:54 PM 10016 The application-specific permission settings do not grant Local Activation permission for the COM Server application with CLSID {D3DCB472-7261-43CE-924B-0704BD730D5F} and APPID {D3DCB472-7261-43CE-924B-0704BD730D5F} to the user NIT\slowes SID (S-1-5-21-356494474-603968661-3470298851-17115) from address LocalHost (Using LRPC) running in the application container Unavailable SID (Unavailable). This security permission can be modified using the Component Services administrative tool. 3-28-2014 12:06:54 PM 10016 The application-specific permission settings do not grant Local Activation permission for the COM Server application with CLSID {145B4335-FE2A-4927-A040-7C35AD3180EF} and APPID {145B4335-FE2A-4927-A040-7C35AD3180EF} to the user NIT\slowes SID (S-1-5-21-356494474-603968661-3470298851-17115) from address LocalHost (Using LRPC) running in the application container Unavailable SID (Unavailable). This security permission can be modified using the Component Services administrative tool. ***Last 5 Application Error Msgs:*** 4-1-2014 7:41:54 PM 1000 Faulting application name: DllHost.exe, version: 6.2.9200.16384,

Computer Name	Operating System	CPU	RAM	Analysis
				time stamp: 0x50108850 Faulting module name: tsccvid64.dll, version: 3.0.0.0, time stamp: 0x4c44a8a8 Exception code: 0xc0000005 Fault offset: 0x0000000000005def Faulting process id: 0xf54 Faulting application start time: 0x01cf4e03f5b4e5de Faulting application path: C:\Windows\system32\DllHost.exe Faulting module path: C:\Windows\SysWOW64\tsccvid64.dll Report Id: 34600b9c-b9f7-11e3-be8d-78e3b5bcd82e Faulting package full name: Faulting package-relative application ID: 4-1-2014 2:56:15 AM 0 3-31-2014 7:42:16 AM 0 3-31-2014 3:03:10 AM 3238068257 Activation context generation failed for "C:\Program Files (x86)\Common Files\Adobe\OOBE\PDApp\DWA\resources\libraries\ARKCmdFS.dll". Dependent Assembly Microsoft.VC90.CRT,processorArchitecture="x86",type="win32",version="9.0.30729.1" could not be found. Please use sxstrace.exe for detailed diagnosis. 3-31-2014 3:03:10 AM 3238068257 Activation context generation failed for "C:\Program Files (x86)\Common Files\Adobe\OOBE\PDApp\DWA\resources\libraries\ARKCmdDefrag.dll". Dependent Assembly Microsoft.VC90.CRT,processorArchitecture="x86",type="win32",version="9.0.30729.1" could not be found. Please use sxstrace.exe for detailed diagnosis. ***Scheduled Tasks:*** AdobeAAMUpdater-1.0-MYCO-gHAMMOND AdobeAAMUpdater-1.0-MYCO-slowes AdobeAAMUpdater-1.0-MYCO-smurray CCleanerSkipUAC G2MUpdateTask-S-1-5-21-356494474-603968661-3470298851-17115 GoogleUpdateTaskMachineCore GoogleUpdateTaskMachineUA GoogleUpdateTaskUserS-1-5-21-356494474-603968661-3470298851-5612Core GoogleUpdateTaskUserS-1-5-21-356494474-603968661-3470298851-5612UA HPCustParticipation HP Officejet Pro 8600 Optimize Start Menu Cache Files-S-1-5-21-356494474-603968661-3470298851-17112 Optimize Start Menu Cache Files-S-1-5-21-356494474-603968661-3470298851-17115 Optimize Start Menu Cache Files-S-1-5-21-356494474-603968661-3470298851-5612 ***Disk Capacity:*** C: 931.17 GB, 819.34 GB free, 12.01% used ***CPU Count:***

Computer Name	Operating System	CPU	RAM	Analysis
				1 ***CPU Core Count:*** 2 ***Make and Model:*** Hewlett-Packard/p7-1587c ***Memory Banks:*** Memory Bank0 : DIMM-Synchronous-8192 Mb-1600 Mhz <slot available> ***CPUs:*** AMD A8-5500 APU with Radeon(tm) HD Graphics : CPU0-2 ***System Slots:*** System Slot0 : PCIE x16-Available-OK System Slot1 : PCIE x1-Available-OK System Slot2 : PCIE x1-Available-OK System Slot3 : PCIE x1-Available-OK ***NICs:*** unknown : -Rasl2tp-[00000000] WAN Miniport (L2TP) unknown : -RasSstp-[00000001] WAN Miniport (SSTP) unknown : -RasAgileVpn-[00000002] WAN Miniport (IKEv2) unknown : -PptpMiniport-[00000003] WAN Miniport (PPTP) unknown : -RasPppoe-[00000004] WAN Miniport (PPPOE) unknown : -NdisWan-[00000005] WAN Miniport (IP) unknown : -NdisWan-[00000006] WAN Miniport (IPv6) unknown : -NdisWan-[00000007] WAN Miniport (Network Monitor) unknown : -kdnic-[00000008] Microsoft Kernel Debug Network Adapter 20:41:53:59:4E:FF : -AsyncMac-[00000009] RAS Async Adapter 78:E3:B5:BC:D8:2E : 10.0.6.0;fe80::4cdc:6159:6101:2739-L1C-[00000010] Qualcomm Atheros AR8161 PCI-E Gigabit Ethernet Controller (NDIS 6.30) unknown : -tunnel-[00000011] Microsoft ISATAP Adapter F4:B7:E2:BF:D1:90 : -netr28x-[00000012] Ralink RT5390R 802.11bgn Wi-Fi Adapter F4:B7:E2:BF:D1:92 : -vwifimp-[00000013] Microsoft Wi-Fi Direct Virtual Adapter unknown : -tunnel-[00000014] Microsoft ISATAP Adapter unknown : -RTL8192su-[00000015] D-Link DWA-130 Wireless N USB Adapter unknown : -tunnel-[00000016] Microsoft ISATAP Adapter unknown : -tunnel-[00000017] Microsoft Teredo Tunneling Adapter

Computer Name	Operating System	CPU	RAM	Analysis
				unknown : -SBFWIMCLMP-[00000018] GFI Software Firewall NDIS IM Filter Miniport F4:B7:E2:BF:D1:92 : -SBFWIMCLMP-[00000019] GFI Software Firewall NDIS IM Filter Miniport F4:B7:E2:BF:D1:90 : -SBFWIMCLMP-[00000020] GFI Software Firewall NDIS IM Filter Miniport 78:E3:B5:BC:D8:2E : -SBFWIMCLMP-[00000021] GFI Software Firewall NDIS IM Filter Miniport unknown : -SBFWIMCLMP-[00000022] GFI Software Firewall NDIS IM Filter Miniport 00:00:00:00:00:00 : -SBFWIMCLMP-[00000023] GFI Software Firewall NDIS IM Filter Miniport 00:00:00:00:00:00 : -SBFWIMCLMP-[00000024] GFI Software Firewall NDIS IM Filter Miniport 00:00:00:00:00:00 : -SBFWIMCLMP-[00000025] GFI Software Firewall NDIS IM Filter Miniport ***DEP:*** On for essential Windows programs and services only ***OS Manufacturer:*** Microsoft Corporation ***OS Version:*** 6.2.9200 unknown (Build 9200) ***OS Caption:*** Microsoft Windows 8 Enterprise ***OS Architecture:*** 64-bit ***OS Virtual Memory:*** 15264 MB ***OS System Directory:*** C:\Windows\system32 ***OS Windows Directory:*** C:\Windows ***OS Install Date:*** 4/15/2013 5:44:27 PM ***Active Anti-virus:*** GFI Software VIPRE ***Active Anti-spyware:*** GFI Software VIPRE ***Active Firewall:*** Windows Firewall
SPIELÖÄÜ	Windows 8 Enterprise	Intel(R) Xeon(R) CPU L5639 @ 2.13GHz	4096 MB	***Last 5 System Error Msgs:*** 15.05.2014 13:30:05 10010 Der Server "Microsoft.WindowsLive.Platform.Service.RemoteProcess" konnte innerhalb des angegebenen Zeitabschnitts mit DCOM nicht registriert werden. 15.05.2014 07:16:06 3221232495 Der Dienst "Netzwerklistendienst" wurde mit folgendem Fehler beendet: Das Gerät ist nicht bereit.

Computer Name	Operating System	CPU	RAM	Analysis
				15.05.2014 07:16:04 3221232495 Der Dienst "IP-Hilfsdienst" wurde mit folgendem Fehler beendet: Der angegebene Dienst kann nicht gestartet werden. Er ist deaktiviert oder nicht mit aktivierten Geräten verbunden. 15.05.2014 07:15:19 3221487662 Die Initialisierung des Speicherabbildes ist fehlgeschlagen. ***Last 5 Application Error Msgs:*** 15.05.2014 13:42:14 3221233670 Fehler bei der Lizenzaktivierung (slui.exe). Fehlercode: hr=0x8007232B Befehlszeilenargumente: RuleId=eeba1977-569e-4571-b639-7623d8bfecc0;Action=AutoActivate;AppId=55c92734-d682-4d71-983e-d6ec3f16059f;SkuId=458e1bec-837a-45f6-b9d5-925ed5d299de;NotificationInterval=1440;Trigger=UserLogon;SessionId=1 15.05.2014 13:41:31 3221233670 Fehler bei der Lizenzaktivierung (slui.exe). Fehlercode: hr=0x8007232B Befehlszeilenargumente: RuleId=eeba1977-569e-4571-b639-7623d8bfecc0;Action=AutoActivate;AppId=55c92734-d682-4d71-983e-d6ec3f16059f;SkuId=458e1bec-837a-45f6-b9d5-925ed5d299de;NotificationInterval=1440;Trigger=NetworkAvailable 15.05.2014 13:27:19 3221233670 Fehler bei der Lizenzaktivierung (slui.exe). Fehlercode: hr=0x8007232B Befehlszeilenargumente: RuleId=eeba1977-569e-4571-b639-7623d8bfecc0;Action=AutoActivate;AppId=55c92734-d682-4d71-983e-d6ec3f16059f;SkuId=458e1bec-837a-45f6-b9d5-925ed5d299de;NotificationInterval=1440;Trigger=UserLogon;SessionId=1 15.05.2014 13:20:33 3221233670 Fehler bei der Lizenzaktivierung (slui.exe). Fehlercode: hr=0x8007232B Befehlszeilenargumente: RuleId=eeba1977-569e-4571-b639-7623d8bfecc0;Action=AutoActivate;AppId=55c92734-d682-4d71-983e-d6ec3f16059f;SkuId=458e1bec-837a-45f6-b9d5-925ed5d299de;NotificationInterval=1440;Trigger=TimerEvent ***Scheduled Tasks:*** Optimize Start Menu Cache Files-S-1-5-21-2502341155-354269189-3263347470-1001 ***Disk Capacity:*** C: 126 GB, 114 GB free, 9.52% used ***Service Tag:*** 1097-4959-0019-5135-0642-1586-01 ***CPU Count:*** 1 ***CPU Core Count:*** 1

Computer Name	Operating System	CPU	RAM	Analysis
				Make and Model: Microsoft Corporation/Virtual Machine ***Memory Banks:*** Memory Bank0 : Unknown-Unknown-3968 Mb-unknown Mhz Memory Bank1 : Unknown-Unknown-128 Mb-unknown Mhz ***CPUs:*** Intel(R) Xeon(R) CPU L5639 @ 2.13GHz : CPU0-1 ***NICs:*** unknown : -Rasl2tp-[00000000] WAN-Miniport (L2TP) unknown : -RasSstp-[00000001] WAN-Miniport (SSTP) unknown : -RasAgileVpn-[00000002] WAN-Miniport (IKEv2) unknown : -PptpMiniport-[00000003] WAN-Miniport (PPTP) unknown : -RasPppoe-[00000004] WAN-Miniport (PPPOE) unknown : -NdisWan-[00000005] WAN-Miniport (IP) unknown : -NdisWan-[00000006] WAN-Miniport (IPv6) unknown : -NdisWan-[00000007] WAN-Miniport (Netzwerkmonitor) unknown : -kdnic-[00000008] Microsoft Kerneldebugger-Netzwerkadapter unknown : -AsyncMac-[00000009] Asynchroner RAS-Adapter 00:15:5D:01:E0:32 : 10.0.7.34;fe80::7d9e:1371:31b5:b8fb-netvsc-[00000010] Microsoft Hyper-V-Netzwerkadapter unknown : -tunnel-[00000011] Microsoft-ISATAP-Adapter ***DEP:*** On for essential Windows programs and services only ***OS Manufacturer:*** Microsoft Corporation ***OS Version:*** 6.2.9200 unknown (Build 9200) ***OS Caption:*** Microsoft Windows 8 Enterprise ***OS Architecture:*** 64-Bit ***OS Virtual Memory:*** 7680 MB ***OS System Directory:*** C:\Windows\system32

Computer Name	Operating System	CPU	RAM	Analysis
				OS Windows Directory: C:\Windows ***OS Install Date:*** 5/15/2014 1:27:11 PM ***PAE Enabled:*** True ***Active Anti-virus:*** Windows Defender ***Active Anti-spyware:*** Windows Defender ***Active Firewall:*** Windows Firewall
SQL2012-01	Windows Server 2012 R2 Datacenter	Intel(R) Xeon(R) CPU L5639 @ 2.13GHz	4096 MB	***Last 5 Application Error Msgs:*** 3-28-2014 2:08:08 AM 2147483905 The volume Recovery was not optimized because an error was encountered: The parameter is incorrect. (0x80070057) 3-27-2014 2:03:11 AM 2147483905 The volume Recovery was not optimized because an error was encountered: The parameter is incorrect. (0x80070057) 3-21-2014 5:33:54 AM 2147483905 The volume Recovery was not optimized because an error was encountered: The parameter is incorrect. (0x80070057) 3-20-2014 2:22:46 AM 2147483905 The volume Recovery was not optimized because an error was encountered: The parameter is incorrect. (0x80070057) 3-14-2014 3:38:23 AM 2147483905 The volume Recovery was not optimized because an error was encountered: The parameter is incorrect. (0x80070057) ***Scheduled Tasks:*** Optimize Start Menu Cache Files-S-1-5-21-356494474-603968661-3470298851-1230 ***Disk Capacity:*** C: 126.48 GB, 104.86 GB free, 17.09% used E: 126.87 GB, 119.32 GB free, 5.95% used ***Service Tag:*** 8661-1451-5638-7616-8853-5720-99 ***CPU Count:*** 1 ***CPU Core Count:*** 4 ***Make and Model:*** Microsoft Corporation/Virtual Machine ***Memory Banks:*** Memory Bank0 : Unknown-Unknown-3968 Mb-unknown Mhz

Computer Name	Operating System	CPU	RAM	Analysis
				Memory Bank1 : Unknown-Unknown-128 Mb-unknown Mhz Memory Bank2 : Unknown-Unknown-0 Mb-unknown Mhz ***CPUs:*** Intel(R) Xeon(R) CPU L5639 @ 2.13GHz : CPU0-4 ***NICs:*** unknown : -Rasl2tp-[00000000] WAN Miniport (L2TP) unknown : -RasSstp-[00000001] WAN Miniport (SSTP) unknown : -RasAgileVpn-[00000002] WAN Miniport (IKEv2) unknown : -PptpMiniport-[00000003] WAN Miniport (PPTP) unknown : -RasPppoe-[00000004] WAN Miniport (PPPOE) unknown : -NdisWan-[00000005] WAN Miniport (IP) unknown : -NdisWan-[00000006] WAN Miniport (IPv6) unknown : -NdisWan-[00000007] WAN Miniport (Network Monitor) unknown : -kdnic-[00000008] Microsoft Kernel Debug Network Adapter 00:15:5D:07:1C:0B : 10.0.1.61;fe80::f0bd:e6a3:9216:2384-netvsc-[00000010] Microsoft Hyper-V Network Adapter unknown : -tunnel-[00000012] Microsoft ISATAP Adapter ***DEP:*** On for All programs and services except those I select ***OS Manufacturer:*** Microsoft Corporation ***OS Version:*** 6.3.9600 unknown (Build 9600) ***OS Caption:*** Microsoft Windows Server 2012 R2 Datacenter ***OS Architecture:*** 64-bit ***OS Virtual Memory:*** 5504 MB ***OS System Directory:*** C:\Windows\system32 ***OS Windows Directory:*** C:\Windows ***OS Install Date:*** 2/9/2014 10:13:49 PM

Computer Name	Operating System	CPU	RAM	Analysis
				Active Anti-virus: N/A ***Active Anti-spyware:*** N/A ***Active Firewall:*** Windows Firewall
STARSCREAM	Windows Server 2003			
STARTEAM	Windows 2000 Server			
STORAGE01	Windows Server 2008 R2 Enterprise	Intel(R) Xeon(R) CPU L5639 @ 2.13GHz	1536 MB	***Last 5 System Error Msgs:*** 4-1-2014 9:05:00 PM 1073741828 The Kerberos client received a KRB_AP_ERR_MODIFIED error from the server MYCOPATCH$. The target name used was cifs/MYCOPATCH.Corp.MyCo.com. This indicates that the target server failed to decrypt the ticket provided by the client. This can occur when the target server principal name (SPN) is registered on an account other than the account the target service is using. Please ensure that the target SPN is registered on, and only registered on, the account used by the server. This error can also happen when the target service is using a different password for the target service account than what the Kerberos Key Distribution Center (KDC) has for the target service account. Please ensure that the service on the server and the KDC are both updated to use the current password. If the server name is not fully qualified, and the target domain (CORP.MyCo.COM) is different from the client domain (CORP.MyCo.COM), check if there are identically named server accounts in these two domains, or use the fully-qualified name to identify the server. 4-1-2014 9:05:00 PM 3221235481 DCOM was unable to communicate with the computer MYCOPATCH using any of the configured protocols. 4-1-2014 9:05:00 PM 1073741828 The Kerberos client received a KRB_AP_ERR_MODIFIED error from the server MYCOPATCH$. The target name used was RPCSS/MYCOPATCH.Corp.MyCo.com. This indicates that the target server failed to decrypt the ticket provided by the client. This can occur when the target server principal name (SPN) is registered on an account other than the account the target service is using. Please ensure that the target SPN is registered on, and only registered on, the account used by the server. This error can also happen when the target service is using a different password for the target service account than what the Kerberos Key Distribution Center (KDC) has for the target service account. Please ensure that the service on the server and the KDC are both updated to use the current password. If the server name is not fully qualified, and the target domain (CORP.MyCo.COM) is different from the client domain (CORP.MyCo.COM), check if there are identically named server accounts in these two domains, or use the fully-qualified

Computer Name	Operating System	CPU	RAM	Analysis
				name to identify the server. 4-1-2014 8:04:41 PM 1073741828 The Kerberos client received a KRB_AP_ERR_MODIFIED error from the server MYCOPATCH$. The target name used was cifs/MYCOPATCH.Corp.MyCo.com. This indicates that the target server failed to decrypt the ticket provided by the client. This can occur when the target server principal name (SPN) is registered on an account other than the account the target service is using. Please ensure that the target SPN is registered on, and only registered on, the account used by the server. This error can also happen when the target service is using a different password for the target service account than what the Kerberos Key Distribution Center (KDC) has for the target service account. Please ensure that the service on the server and the KDC are both updated to use the current password. If the server name is not fully qualified, and the target domain (CORP.MyCo.COM) is different from the client domain (CORP.MyCo.COM), check if there are identically named server accounts in these two domains, or use the fully-qualified name to identify the server. 4-1-2014 8:04:41 PM 3221235481 DCOM was unable to communicate with the computer MYCOPATCH using any of the configured protocols. ***Last 5 Application Error Msgs:*** 4-1-2014 12:00:00 PM 7001 VssAdmin: Unable to create a shadow copy: Either the specified volume was not found or it is not a local volume. Command-line: 'C:\Windows\system32\vssadmin.exe Create Shadow /AutoRetry=15 /For=\\?\Volume{205c2efc-34c0-11e0-a3bc-0019b9e4ba92}\'. 4-1-2014 7:00:00 AM 7001 VssAdmin: Unable to create a shadow copy: Either the specified volume was not found or it is not a local volume. Command-line: 'C:\Windows\system32\vssadmin.exe Create Shadow /AutoRetry=15 /For=\\?\Volume{205c2efc-34c0-11e0-a3bc-0019b9e4ba92}\'. 3-31-2014 12:00:13 PM 7001 VssAdmin: Unable to create a shadow copy: Either the specified volume was not found or it is not a local volume. Command-line: 'C:\Windows\system32\vssadmin.exe Create Shadow /AutoRetry=15 /For=\\?\Volume{205c2efc-34c0-11e0-a3bc-0019b9e4ba92}\'. 3-31-2014 7:00:12 AM 7001 VssAdmin: Unable to create a shadow copy: Either the specified volume was not found or it is not a local volume. Command-line: 'C:\Windows\system32\vssadmin.exe Create Shadow /AutoRetry=15 /For=\\?\Volume{205c2efc-34c0-11e0-a3bc-0019b9e4ba92}\'. 3-28-2014 12:00:00 PM 7001 VssAdmin: Unable to create a shadow copy: Either the specified volume was not found or it is not a local volume. Command-line:

Computer Name	Operating System	CPU	RAM	Analysis
				'C:\Windows\system32\vssadmin.exe Create Shadow /AutoRetry=15 /For=\\?\Volume{205c2efc-34c0-11e0-a3bc-0019b9e4ba92}\'. ***Scheduled Tasks:*** ShadowCopyVolume{205c2efc-34c0-11e0-a3bc-0019b9e4ba92} ShadowCopyVolume{badce0b0-2b26-11e0-ac4e-806e6f6e6963} ***Disk Capacity:*** C: 123.92 GB, 97.59 GB free, 21.25% used D: 1738.99 GB, 1119.77 GB free, 35.61% used E: 512 GB, 231.89 GB free, 54.71% used ***Service Tag:*** 0404-0609-9916-1850-3963-0316-93 ***CPU Count:*** 1 ***CPU Core Count:*** 4 ***Make and Model:*** Microsoft Corporation/Virtual Machine ***Memory Banks:*** Memory Bank0 : Unknown-Unknown-1536 Mb-unknown Mhz <slot available> ***CPUs:*** Intel(R) Xeon(R) CPU L5639 @ 2.13GHz : CPU0-4 ***NICs:*** unknown : -RasSstp-[00000000] WAN Miniport (SSTP) unknown : -RasAgileVpn-[00000001] WAN Miniport (IKEv2) unknown : -Rasl2tp-[00000002] WAN Miniport (L2TP) unknown : -PptpMiniport-[00000003] WAN Miniport (PPTP) unknown : -RasPppoe-[00000004] WAN Miniport (PPPOE) unknown : -NdisWan-[00000005] WAN Miniport (IPv6) unknown : -NdisWan-[00000006] WAN Miniport (Network Monitor) unknown : -l2nd-[00000007] Broadcom BCM5708C NetXtreme II GigE (NDIS VBD Client) unknown : -tunnel-[00000008] Microsoft ISATAP Adapter unknown : -NdisWan-[00000009] WAN Miniport (IP) unknown : -l2nd-[00000010] Broadcom BCM5708C NetXtreme II GigE (NDIS VBD Client) 20:41:53:59:4E:FF : -AsyncMac-[00000011] RAS Async Adapter

Computer Name	Operating System	CPU	RAM	Analysis
				00:15:5D:07:1C:02 : 10.0.1.69;fe80::e496:7bee:65d8:ad85-netvsc-[00000012] Microsoft Hyper-V Network Adapter unknown : -tunnel-[00000014] Microsoft ISATAP Adapter unknown : -l2nd-[00000015] Broadcom BCM5708C NetXtreme II GigE (NDIS VBD Client) unknown : -l2nd-[00000016] Broadcom BCM5708C NetXtreme II GigE (NDIS VBD Client) unknown : -tunnel-[00000017] Microsoft ISATAP Adapter 02:19:B9:E4:BA:92 : -Netft-[00000019] Microsoft Failover Cluster Virtual Adapter unknown : -tunnel-[00000020] Microsoft ISATAP Adapter ***DEP:*** On for All programs and services except those I select ***OS Manufacturer:*** Microsoft Corporation ***OS Version:*** 6.1.7601 Service Pack 1 (Build 7601) ***OS Caption:*** Microsoft Windows Server 2008 R2 Enterprise ***OS Architecture:*** 64-bit ***OS Virtual Memory:*** 5392 MB ***OS System Directory:*** C:\Windows\system32 ***OS Windows Directory:*** C:\Windows ***OS Install Date:*** 1/28/2011 4:42:28 PM
TANDEM	Windows 7 Enterprise	Intel(R) Core(TM) i7-4770K CPU @ 3.50GHz	8192 MB	***Last 5 System Error Msgs:*** 3-17-2014 1:57:13 AM 1129 The processing of Group Policy failed because of lack of network connectivity to a domain controller. This may be a transient condition. A success message would be generated once the machine gets connected to the domain controller and Group Policy has succesfully processed. If you do not see a success message for several hours, then contact your administrator. ***Last 5 Application Error Msgs:*** 4-1-2014 12:00:00 AM 8193 Failed to create restore point (Process = C:\Windows\system32\rundll32.exe /d srrstr.dll,ExecuteScheduledSPPCreation; Description =

Computer Name	Operating System	CPU	RAM	Analysis
				Scheduled Checkpoint; Error = 0x80070422). 3-31-2014 12:00:02 AM 8193 Failed to create restore point (Process = C:\Windows\system32\rundll32.exe /d srrstr.dll,ExecuteScheduledSPPCreation; Description = Scheduled Checkpoint; Error = 0x80070422). 3-30-2014 12:00:01 AM 8193 Failed to create restore point (Process = C:\Windows\system32\rundll32.exe /d srrstr.dll,ExecuteScheduledSPPCreation; Description = Scheduled Checkpoint; Error = 0x80070422). 3-29-2014 12:00:00 AM 8193 Failed to create restore point (Process = C:\Windows\system32\rundll32.exe /d srrstr.dll,ExecuteScheduledSPPCreation; Description = Scheduled Checkpoint; Error = 0x80070422). 3-28-2014 12:00:01 AM 8193 Failed to create restore point (Process = C:\Windows\system32\rundll32.exe /d srrstr.dll,ExecuteScheduledSPPCreation; Description = Scheduled Checkpoint; Error = 0x80070422). ***Scheduled Tasks:*** BackgroundContainer Startup Task G2MUpdateTask-S-1-5-21-356494474-603968661-3470298851-1115 GoogleUpdateTaskMachineCore GoogleUpdateTaskMachineUA GoogleUpdateTaskUserS-1-5-21-356494474-603968661-3470298851-1115UA User_Feed_Synchronization-{83E23BEB-4F89-4923-848A-EC5F60A297F0} {5BF3AC51-59F8-427F-B04D-82AD11D121F6} ***Listening Ports:*** RDP (3389/TCP) ***Disk Capacity:*** C: 232.88 GB, 43.95 GB free, 81.13% used E: 1863.01 GB, 1828.76 GB free, 1.84% used ***Service Tag:*** To Be Filled By O.E.M. ***CPU Count:*** 1 ***CPU Core Count:*** 4 ***Make and Model:*** MSI/MS-7850 ***Memory Banks:***

Computer Name	Operating System	CPU	RAM	Analysis
				Memory Bank0 : DIMM-Synchronous-4096 Mb-1333 Mhz Memory Bank1 : DIMM-Synchronous-4096 Mb-1333 Mhz ***CPUs:*** Intel(R) Core(TM) i7-4770K CPU @ 3.50GHz : CPU0-4 ***System Slots:*** System Slot0 : J6B2-In Use-OK System Slot1 : J6B1-In Use-OK System Slot2 : J6D1-In Use-OK System Slot3 : J7B1-In Use-OK System Slot4 : J8B4-In Use-OK System Slot5 : J8D1-In Use-OK System Slot6 : J8B3-In Use-OK ***NICs:*** unknown : -RasSstp-[00000000] WAN Miniport (SSTP) unknown : -RasAgileVpn-[00000001] WAN Miniport (IKEv2) unknown : -Rasl2tp-[00000002] WAN Miniport (L2TP) unknown : -PptpMiniport-[00000003] WAN Miniport (PPTP) unknown : -RasPppoe-[00000004] WAN Miniport (PPPOE) unknown : -NdisWan-[00000005] WAN Miniport (IPv6) unknown : -NdisWan-[00000006] WAN Miniport (Network Monitor) unknown : -RTL8167-[00000007] Realtek PCIe GBE Family Controller unknown : -NdisWan-[00000008] WAN Miniport (IP) unknown : -tunnel-[00000009] Microsoft ISATAP Adapter 20:41:53:59:4E:FF : -AsyncMac-[00000010] RAS Async Adapter unknown : -netr28x-[00000011] 802.11n Wireless LAN Card unknown : -tunnel-[00000012] Microsoft ISATAP Adapter unknown : --[00000013] Deterministic Network Enhancer Miniport unknown : --[00000014] Deterministic Network Enhancer Miniport F0:D6:20:52:41:53 : --[00000015] Deterministic Network Enhancer Miniport F0:D6:20:52:41:53 : --[00000016] Deterministic Network Enhancer Miniport unknown : -CVirtA-[00000017] Cisco Systems VPN Adapter for 64-bit Windows unknown : --[00000018] Deterministic Network Enhancer Miniport unknown : -tunnel-[00000019] Microsoft ISATAP Adapter unknown : -tunnel-[00000020] Microsoft ISATAP Adapter unknown : -vwifimp-[00000021] Microsoft Virtual WiFi Miniport Adapter

Computer Name	Operating System	CPU	RAM	Analysis
				unknown : --[00000022] Deterministic Network Enhancer Miniport unknown : -tunnel-[00000023] Microsoft Teredo Tunneling Adapter 94:DB:C9:96:5B:29 : -BthPan-[00000024] Bluetooth Device (Personal Area Network) D4:3D:7E:F7:32:B1 : 10.0.7.28;fe80::242f:6b98:cbb:fb22-RTL8167-[00000026] Realtek PCIe GBE Family Controller D4:3D:7E:F7:32:B1 : --[00000027] Deterministic Network Enhancer Miniport ***DEP:*** On for essential Windows programs and services only ***OS Manufacturer:*** Microsoft Corporation ***OS Version:*** 6.1.7601 Service Pack 1 (Build 7601) ***OS Caption:*** Microsoft Windows 7 Enterprise ***OS Architecture:*** 64-bit ***OS Virtual Memory:*** 16240 MB ***OS System Directory:*** C:\Windows\system32 ***OS Windows Directory:*** C:\Windows ***OS Install Date:*** 8/3/2011 3:06:22 PM ***PAE Enabled:*** True ***Active Anti-virus:*** N/A ***Active Anti-spyware:*** Windows Defender ***Active Firewall:*** Windows Firewall
TESTSERVER1	Windows Server 2008 R2 Standard			
TESTXP01	Windows XP Professional			
THRASH2	Windows 2000 Server			

Computer Name	Operating System	CPU	RAM	Analysis
USAL9K49RH1	Windows XP Professional			
USER-PC23	Windows 7 Enterprise			
UTIL01	Windows Server 2008 R2 Datacenter	Intel(R) Xeon(R) CPU L5639 @ 2.13GHz	2048 MB	***Last 5 System Error Msgs:*** 4-1-2014 7:55:31 PM 5719 This computer was not able to set up a secure session with a domain controller in domain SUPPORT due to the following: There are currently no logon servers available to service the logon request. This may lead to authentication problems. Make sure that this computer is connected to the network. If the problem persists, please contact your domain administrator. ADDITIONAL INFO If this computer is a domain controller for the specified domain, it sets up the secure session to the primary domain controller emulator in the specified domain. Otherwise, this computer sets up the secure session to any domain controller in the specified domain. 4-1-2014 6:20:24 PM 5722 The session setup from the computer MYCOPATCH failed to authenticate. The name(s) of the account(s) referenced in the security database is MYCOPATCH$. The following error occurred: Access is denied. 4-1-2014 3:54:18 PM 5719 This computer was not able to set up a secure session with a domain controller in domain SUPPORT due to the following: There are currently no logon servers available to service the logon request. This may lead to authentication problems. Make sure that this computer is connected to the network. If the problem persists, please contact your domain administrator. ADDITIONAL INFO If this computer is a domain controller for the specified domain, it sets up the secure session to the primary domain controller emulator in the specified domain. Otherwise, this computer sets up the secure session to any domain controller in the specified domain. 4-1-2014 2:00:50 PM 36888 The following fatal alert was generated: 40. The internal error state is 1205. 4-1-2014 2:00:50 PM 36874 An SSL 3.0 connection request was received from a remote client application, but none of the cipher suites supported by the client application are supported by the server. The SSL connection request has failed. ***Disk Capacity:*** C: 126.9 GB, 77.5 GB free, 38.93% used ***Service Tag:*** 7083-1462-7335-3546-2604-6995-46 ***CPU Count:*** 1

Computer Name	Operating System	CPU	RAM	Analysis
				CPU Core Count: 2 ***Make and Model:*** Microsoft Corporation/Virtual Machine ***Memory Banks:*** Memory Bank0 : Unknown-Unknown-2048 Mb-unknown Mhz <slot available> ***CPUs:*** Intel(R) Xeon(R) CPU L5639 @ 2.13GHz : CPU0-2 ***NICs:*** unknown : -RasSstp-[00000000] WAN Miniport (SSTP) unknown : -RasAgileVpn-[00000001] WAN Miniport (IKEv2) unknown : -Rasl2tp-[00000002] WAN Miniport (L2TP) unknown : -PptpMiniport-[00000003] WAN Miniport (PPTP) unknown : -RasPppoe-[00000004] WAN Miniport (PPPOE) unknown : -NdisWan-[00000005] WAN Miniport (IPv6) unknown : -NdisWan-[00000006] WAN Miniport (Network Monitor) unknown : -dc21x4VM-[00000007] Intel 21140-Based PCI Fast Ethernet Adapter (Emulated) unknown : -tunnel-[00000008] Microsoft ISATAP Adapter unknown : -NdisWan-[00000009] WAN Miniport (IP) unknown : -netvsc-[00000010] Microsoft Virtual Machine Bus Network Adapter 20:41:53:59:4E:FF : -AsyncMac-[00000011] RAS Async Adapter unknown : -tunnel-[00000012] Microsoft Teredo Tunneling Adapter unknown : -netvsc-[00000013] Microsoft Virtual Machine Bus Network Adapter unknown : -tunnel-[00000014] Microsoft ISATAP Adapter 00:15:5D:01:DF:1E : 172.20.0.5;10.0.1.5;fe80::c142:8a53:a79c:c36c-netvsc-[00000015] Microsoft Hyper-V Network Adapter ***DEP:*** On for All programs and services except those I select ***OS Manufacturer:*** Microsoft Corporation ***OS Version:*** 6.1.7601 Service Pack 1 (Build 7601) ***OS Caption:*** Microsoft Windows Server 2008 R2 Datacenter

Computer Name	Operating System	CPU	RAM	Analysis
				OS Architecture: 64-bit ***OS Virtual Memory:*** 4096 MB ***OS System Directory:*** C:\Windows\system32 ***OS Windows Directory:*** C:\Windows ***OS Install Date:*** 2/10/2011 11:34:39 AM
UTIL12	Windows Server 2012 R2 Standard	Intel(R) Xeon(R) CPU L5639 @ 2.13GHz	1024 MB	***Last 5 System Error Msgs:*** 3-27-2014 6:15:21 AM 36888 A fatal alert was generated and sent to the remote endpoint. This may result in termination of the connection. The TLS protocol defined fatal error code is 40. The Windows SChannel error state is 1205. 3-27-2014 6:15:21 AM 36874 An TLS 1.2 connection request was received from a remote client application, but none of the cipher suites supported by the client application are supported by the server. The SSL connection request has failed. 3-24-2014 7:48:39 AM 36888 A fatal alert was generated and sent to the remote endpoint. This may result in termination of the connection. The TLS protocol defined fatal error code is 10. The Windows SChannel error state is 1203. 3-24-2014 7:48:36 AM 36888 A fatal alert was generated and sent to the remote endpoint. This may result in termination of the connection. The TLS protocol defined fatal error code is 10. The Windows SChannel error state is 1203. 3-6-2014 5:23:18 PM 36888 A fatal alert was generated and sent to the remote endpoint. This may result in termination of the connection. The TLS protocol defined fatal error code is 40. The Windows SChannel error state is 1205. ***Last 5 Application Error Msgs:*** 3-4-2014 10:03:24 PM 455 svchost (5092) Error -1032 (0xfffffbf8) occurred while opening logfile C:\Windows\system32\LogFiles\Sum\Api.log. 3-4-2014 10:03:24 PM 489 svchost (5092) An attempt to open the file "C:\Windows\system32\LogFiles\Sum\Api.log" for read only access failed with system error 5 (0x00000005): "Access is denied. ". The open file operation will fail with error -1032 (0xfffffbf8). 3-4-2014 10:03:14 PM 455 svchost (5092) Error -1032 (0xfffffbf8) occurred while opening logfile C:\Windows\system32\LogFiles\Sum\Api.log.

Computer Name	Operating System	CPU	RAM	Analysis
				3-4-2014 10:03:14 PM 489 svchost (5092) An attempt to open the file "C:\Windows\system32\LogFiles\Sum\Api.log" for read only access failed with system error 5 (0x00000005): "Access is denied. ". The open file operation will fail with error -1032 (0xfffffbf8). 3-4-2014 10:03:04 PM 490 svchost (5092) An attempt to open the file "C:\Windows\system32\LogFiles\Sum\Api.chk" for read / write access failed with system error 5 (0x00000005): "Access is denied. ". The open file operation will fail with error -1032 (0xfffffbf8). ***Scheduled Tasks:*** Optimize Start Menu Cache Files-S-1-5-21-356494474-603968661-3470298851-1230 ***Disk Capacity:*** C: 126.48 GB, 115.48 GB free, 8.7% used ***Service Tag:*** 4540-8574-1891-7758-5785-9003-87 ***CPU Count:*** 1 ***CPU Core Count:*** 4 ***Make and Model:*** Microsoft Corporation/Virtual Machine ***Memory Banks:*** Memory Bank0 : Unknown-Unknown-1024 Mb-unknown Mhz Memory Bank1 : Unknown-Unknown-0 Mb-unknown Mhz Memory Bank2 : Unknown-Unknown-0 Mb-unknown Mhz ***CPUs:*** Intel(R) Xeon(R) CPU L5639 @ 2.13GHz : CPU0-4 ***NICs:*** unknown : -Rasl2tp-[00000000] WAN Miniport (L2TP) unknown : -RasSstp-[00000001] WAN Miniport (SSTP) unknown : -RasAgileVpn-[00000002] WAN Miniport (IKEv2) unknown : -PptpMiniport-[00000003] WAN Miniport (PPTP) unknown : -RasPppoe-[00000004] WAN Miniport (PPPOE) unknown : -NdisWan-[00000005] WAN Miniport (IP) unknown : -NdisWan-[00000006] WAN Miniport (IPv6) unknown : -NdisWan-[00000007] WAN Miniport (Network Monitor)

Computer Name	Operating System	CPU	RAM	Analysis
				unknown : -kdnic-[00000008] Microsoft Kernel Debug Network Adapter unknown : -AsyncMac-[00000009] RAS Async Adapter 00:15:5D:07:37:0E : 10.0.1.15;fe80::1d3e:7828:f6ff:ae26-netvsc-[00000010] Microsoft Hyper-V Network Adapter unknown : -tunnel-[00000011] Microsoft ISATAP Adapter unknown : -tunnel-[00000012] Microsoft ISATAP Adapter ***DEP:*** On for All programs and services except those I select ***OS Manufacturer:*** Microsoft Corporation ***OS Version:*** 6.3.9600 unknown (Build 9600) ***OS Caption:*** Microsoft Windows Server 2012 R2 Standard ***OS Architecture:*** 64-bit ***OS Virtual Memory:*** 4048 MB ***OS System Directory:*** C:\Windows\system32 ***OS Windows Directory:*** C:\Windows ***OS Install Date:*** 3/4/2014 9:23:32 PM ***Active Anti-virus:*** N/A ***Active Anti-spyware:*** N/A ***Active Firewall:*** Windows Firewall
VM1-WIN2003	Windows Server 2003			
VM2-2003	Windows Server 2003			
VM-JDAVIS-WIN7	Windows 7 Enterprise			***Listening Ports:*** RDP (3389/TCP)
VM-WIN2003	Windows Server 2003			

Computer Name	Operating System	CPU	RAM	Analysis
VM-WIN7	Windows 7 Enterprise			***Listening Ports:*** SMTP (25/TCP) DNS (53/TCP) SQLServer (1433/TCP) RDP (3389/TCP)
VM-WIN7-2	Windows 7 Enterprise			
VM-WIN7-3	Windows 7 Enterprise			
VM-WIN8BETA	Windows 8 Consumer Preview			
W2012TEST	Windows Server 2012 Datacenter			
WIN2008	Windows Server 2008 Standard			
WIN2008R2	Windows Server 2008 R2 Enterprise			
WIN7ULT	Windows 7 Ultimate			
WINDESKTOP	Windows Vista Ultimate			
WIN-HNQ8G0O1RAI	Windows Server 2008 R2 Standard			
WINXP32	Windows XP Professional			
WINXP64	Windows XP Professional			
wmathers1	Windows 7 Ultimate			

No Domain

Computer Name	Operating System	CPU	RAM	Analysis
slowes-win7.corp.MyCo.com	Windows 7 Enterprise	AMD E2-3200 APU with Radeon(tm)	6144 MB	***Last 5 System Error Msgs:*** 4-1-2014 2:41:20 PM 3221235488 The application-specific permission settings do not grant Local Launch permission for the COM Server application with CLSID {C97FCC79-E628-407D-

Computer Name	Operating System	CPU	RAM	Analysis
		HD Graphics		AE68-A06AD6D8B4D1} and APPID {344ED43D-D086-4961-86A6-1106F4ACAD9B} to the user NT AUTHORITY\SYSTEM SID (S-1-5-18) from address LocalHost (Using LRPC). This security permission can be modified using the Component Services administrative tool. 4-1-2014 2:40:21 PM 3221232506 The Excelsior Agent service terminated unexpectedly. It has done this 1 time(s). 4-1-2014 2:39:50 PM 41 The system has rebooted without cleanly shutting down first. This error could be caused if the system stopped responding, crashed, or lost power unexpectedly. 4-1-2014 2:39:59 PM 2147489656 The previous system shutdown at 2:38:42 PM on 4/1/2014 was unexpected. 4-1-2014 2:30:49 PM 3221235477 DCOM got error "1053" attempting to start the service gupdate with arguments "/comsvc" in order to run the server: {4EB61BAC-A3B6-4760-9581-655041EF4D69} ***Last 5 Application Error Msgs:*** 4-1-2014 2:40:41 PM 3221225482 Event filter with query "SELECT * FROM __InstanceModificationEvent WITHIN 60 WHERE TargetInstance ISA "Win32_Processor" AND TargetInstance.LoadPercentage > 99" could not be reactivated in namespace "//./root/CIMV2" because of error 0x80041003. Events cannot be delivered through this filter until the problem is corrected. 4-1-2014 12:30:56 AM 3238068287 Activation context generation failed for "C:\Program Files (x86)\Common Files\Adobe AIR\Versions\1.0\Adobe AIR.dll".Error in manifest or policy file "C:\Program Files (x86)\Common Files\Adobe AIR\Versions\1.0\Adobe AIR.dll" on line 3. The value "MAJOR_VERSION.MINOR_VERSION.BUILD_NUMBER_MAJOR.BUILD_NUMBER_MINOR" of attribute "version" in element "assemblyIdentity" is invalid. 3-29-2014 12:30:13 AM 3238068287 Activation context generation failed for "C:\Program Files (x86)\Common Files\Adobe AIR\Versions\1.0\Adobe AIR.dll".Error in manifest or policy file "C:\Program Files (x86)\Common Files\Adobe AIR\Versions\1.0\Adobe AIR.dll" on line 3. The value "MAJOR_VERSION.MINOR_VERSION.BUILD_NUMBER_MAJOR.BUILD_NUMBER_MINOR" of attribute "version" in element "assemblyIdentity" is invalid. 3-28-2014 6:39:44 PM 3238068287 Activation context generation failed for "C:\Program Files (x86)\Common Files\Adobe AIR\Versions\1.0\Adobe AIR.dll".Error in manifest or policy file "C:\Program Files (x86)\Common Files\Adobe AIR\Versions\1.0\Adobe AIR.dll" on line 3. The value

Computer Name	Operating System	CPU	RAM	Analysis
				"MAJOR_VERSION.MINOR_VERSION.BUILD_NUMBER_MAJOR.BUILD_NUMBER_MINOR" of attribute "version" in element "assemblyIdentity" is invalid. 3-26-2014 6:31:51 PM 3238068287 Activation context generation failed for "C:\Program Files (x86)\Common Files\Adobe AIR\Versions\1.0\Adobe AIR.dll".Error in manifest or policy file "C:\Program Files (x86)\Common Files\Adobe AIR\Versions\1.0\Adobe AIR.dll" on line 3. The value "MAJOR_VERSION.MINOR_VERSION.BUILD_NUMBER_MAJOR.BUILD_NUMBER_MINOR" of attribute "version" in element "assemblyIdentity" is invalid. ***Scheduled Tasks:*** Adobe Flash Player Updater AdobeAAMUpdater-1.0-MYCO-eHAMMOND AdobeAAMUpdater-1.0-MYCO-jcosten AdobeAAMUpdater-1.0-MYCO-rtaylor AdobeAAMUpdater-1.0-MYCO-slowes G2MUpdateTask-S-1-5-21-356494474-603968661-3470298851-17115 GoogleUpdateTaskMachineCore GoogleUpdateTaskMachineUA hpUtility.exe_{C47F4C4D-BB7E-4B28-AB70-35114F8FAE30} SoftUpdateDaily SoftUpdateLogon {D08F8028-FF3C-40C1-B68C-D91A8E9FB297} ***Listening Ports:*** RDP (3389/TCP) ***Disk Capacity:*** C: 914.65 GB, 805.96 GB free, 11.88% used D: 16.76 GB, 2.1 GB free, 87.47% used ***CPU Count:*** 1 ***CPU Core Count:*** 2 ***Make and Model:*** Hewlett-Packard/p6-2108p ***Memory Banks:*** Memory Bank0 : DIMM-Synchronous-2048 Mb-1333 Mhz Memory Bank1 : DIMM-Synchronous-4096 Mb-1333 Mhz

Computer Name	Operating System	CPU	RAM	Analysis
				CPUs: AMD E2-3200 APU with Radeon(tm) HD Graphics : CPU0-2 ***System Slots:*** System Slot0 : PCI-E x16-Available-OK System Slot1 : PCI-E x1-Available-OK System Slot2 : PCI-E x1-Available-OK System Slot3 : PCI-E x1-Available-OK ***NICs:*** unknown : -RasSstp-[00000000] WAN Miniport (SSTP) unknown : -RasAgileVpn-[00000001] WAN Miniport (IKEv2) unknown : -Rasl2tp-[00000002] WAN Miniport (L2TP) unknown : -PptpMiniport-[00000003] WAN Miniport (PPTP) unknown : -RasPppoe-[00000004] WAN Miniport (PPPOE) unknown : -NdisWan-[00000005] WAN Miniport (IPv6) unknown : -NdisWan-[00000006] WAN Miniport (Network Monitor) unknown : -tunnel-[00000007] Microsoft ISATAP Adapter unknown : -NdisWan-[00000008] WAN Miniport (IP) E8:40:F2:96:95:E7 : 10.0.7.19;fe80::69a0:4e74:250:c17c-RTL8167-[00000009] Realtek PCIe GBE Family Controller 20:41:53:59:4E:FF : -AsyncMac-[00000010] RAS Async Adapter unknown : -tunnel-[00000011] Microsoft ISATAP Adapter 00:FF:40:CB:28:07 : -dsNcAdpt-[00000012] Juniper Network Connect Virtual Adapter unknown : -tunnel-[00000013] Microsoft 6to4 Adapter unknown : -vpnva-[00000015] Cisco AnyConnect VPN Virtual Miniport Adapter for Windows x64 unknown : -RTL8192su-[00000016] D-Link DWA-130 Wireless N USB Adapter unknown : -vwifimp-[00000017] Microsoft Virtual WiFi Miniport Adapter ***DEP:*** On for essential Windows programs and services only ***OS Manufacturer:*** Microsoft Corporation ***OS Version:*** 6.1.7601 Service Pack 1 (Build 7601) ***OS Caption:*** Microsoft Windows 7 Enterprise

Computer Name	Operating System	CPU	RAM	Analysis
				OS Architecture: 64-bit ***OS Virtual Memory:*** 5648 MB ***OS System Directory:*** C:\Windows\system32 ***OS Windows Directory:*** C:\Windows ***OS Install Date:*** 6/17/2013 1:32:32 PM ***Active Anti-virus:*** N/A ***Active Anti-spyware:*** Windows Defender ***Active Firewall:*** Windows Firewall